



June 1, 2026

IGI Report Number 782675243

ROUND BRILLIANT

NATURAL DIAMOND

4.68 - 4.73 X 2.95 MM

Carat Weight 0.40 CARAT  
Color Grade K  
Clarity Grade VS 1  
Cut Grade EXCELLENT  
Polish EXCELLENT  
Symmetry EXCELLENT  
Fluorescence NONE  
Inscription(s) IGI 782675243

**DIAMOND REPORT**

June 1, 2026  
IGI Report Number 782675243  
Description NATURAL DIAMOND  
Shape and Cutting Style ROUND BRILLIANT  
Measurements 4.68 - 4.73 X 2.95 MM

**GRADING RESULTS**

Carat Weight 0.40 CARAT  
Color Grade K  
Clarity Grade VS 1  
Cut Grade EXCELLENT

**ADDITIONAL GRADING INFORMATION**

Polish EXCELLENT  
Symmetry EXCELLENT  
Fluorescence NONE  
Identification Features CRYSTAL, FEATHER  
Inscription(s) IGI 782675243

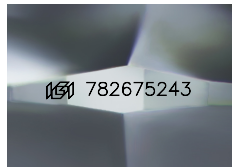

Sample Image Used

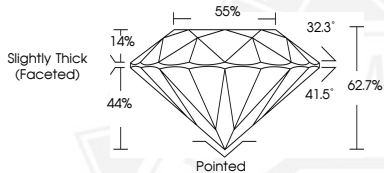

June 1, 2026

IGI Report Number 782675243

ROUND BRILLIANT

NATURAL DIAMOND

4.68 - 4.73 X 2.95 MM

Carat Weight 0.40 CARAT  
Color Grade K  
Clarity Grade VS 1  
Cut Grade EXCELLENT  
Polish EXCELLENT  
Symmetry EXCELLENT  
Fluorescence NONE  
Inscription(s) IGI 782675243



THIS DOCUMENT WAS PRODUCED WITH THE FOLLOWING SECURITY MEASURES: SPECIAL DOCUMENT PAPER, INK SCREENS, WATERMARK, BACKGROUND DESIGNS, HOLOGRAM AND OTHER SECURITY FEATURES NOT LISTED AND DO EXCEED DOCUMENT SECURITY INDUSTRY GUIDELINES.