



May 21, 2026

IGI Report Number 782674500

ROUND BRILLIANT

NATURAL DIAMOND

5.06 - 5.08 X 3.13 MM

Carat Weight 0.50 CARAT

Color Grade E

Clarity Grade SI 2

Cut Grade VERY GOOD

Polish VERY GOOD

Symmetry EXCELLENT

Fluorescence STRONG

Inscription(s) IGI 782674500

**DIAMOND REPORT**

May 21, 2026

IGI Report Number

782674500

Description

NATURAL DIAMOND

Shape and Cutting Style

ROUND BRILLIANT

Measurements

5.06 - 5.08 X 3.13 MM

**GRADING RESULTS**

Carat Weight

0.50 CARAT

Color Grade

E

Clarity Grade

SI 2

Cut Grade

VERY GOOD

**ADDITIONAL GRADING INFORMATION**

Polish

VERY GOOD

Symmetry

EXCELLENT

Fluorescence

STRONG

Identification Features

FEATHER, CRYSTAL, CLOUD, CAVITY

Inscription(s)

IGI 782674500

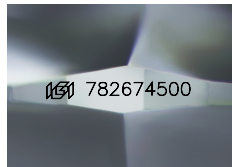

Sample Image Used

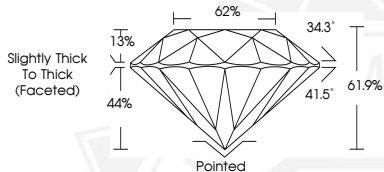

May 21, 2026

IGI Report Number 782674500

ROUND BRILLIANT

NATURAL DIAMOND

5.06 - 5.08 X 3.13 MM

Carat Weight 0.50 CARAT

Color Grade E

Clarity Grade SI 2

Cut Grade VERY GOOD

Polish VERY GOOD

Symmetry EXCELLENT

Fluorescence STRONG

Inscription(s) IGI 782674500



THIS DOCUMENT WAS PRODUCED WITH THE FOLLOWING SECURITY MEASURES: SPECIAL DOCUMENT PAPER, INK SCREENS, WATERMARK, BACKGROUND DESIGNS, HOLOGRAM AND OTHER SECURITY FEATURES NOT LISTED AND DO EXCEED DOCUMENT SECURITY INDUSTRY GUIDELINES.