



May 15, 2026

IGI Report Number 782674252

ROUND BRILLIANT
NATURAL DIAMOND
4.42 - 4.45 X 2.73 MM

Carat Weight 0.33 CARAT
Color Grade H
Clarity Grade VS 1
Cut Grade EXCELLENT
Polish EXCELLENT
Symmetry EXCELLENT
Fluorescence NONE
Inscription(s) IGI 782674252

Comments: IDEAL CUT ROUND BRILLIANT

DIAMOND REPORT

May 15, 2026
IGI Report Number 782674252
Description NATURAL DIAMOND
Shape and Cutting Style ROUND BRILLIANT
Measurements 4.42 - 4.45 X 2.73 MM

GRADING RESULTS

Carat Weight 0.33 CARAT
Color Grade H
Clarity Grade VS 1
Cut Grade EXCELLENT

ADDITIONAL GRADING INFORMATION

Polish EXCELLENT
Symmetry EXCELLENT
Fluorescence NONE
Identification Features FEATHER
Inscription(s) IGI 782674252
Comments: IDEAL CUT ROUND BRILLIANT

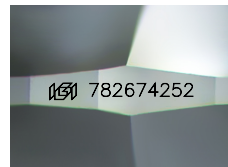

Sample Image Used

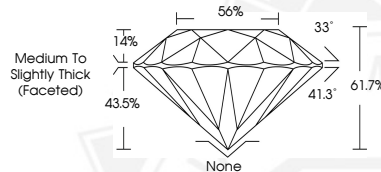

May 15, 2026

IGI Report Number 782674252

ROUND BRILLIANT
NATURAL DIAMOND
4.42 - 4.45 X 2.73 MM

Carat Weight 0.33 CARAT
Color Grade H
Clarity Grade VS 1
Cut Grade EXCELLENT
Polish EXCELLENT
Symmetry EXCELLENT
Fluorescence NONE
Inscription(s) IGI 782674252

Comments: IDEAL CUT ROUND BRILLIANT



THIS DOCUMENT WAS PRODUCED WITH THE FOLLOWING SECURITY MEASURES: SPECIAL DOCUMENT PAPER, INK SCREENS, WATERMARK, BACKGROUND DESIGNS, HOLOGRAM AND OTHER SECURITY FEATURES NOT LISTED AND DO EXCEED DOCUMENT SECURITY INDUSTRY GUIDELINES.