



**DIAMOND REPORT**

May 13, 2026  
IGI Report Number **782673975**  
Description **NATURAL DIAMOND**  
Shape and Cutting Style **ROUND BRILLIANT**  
Measurements **4.15 - 4.21 X 2.76 MM**

**GRADING RESULTS**

Carat Weight **0.31 CARAT**  
Color Grade **I**  
Clarity Grade **VVS 2**  
Cut Grade **VERY GOOD**

**ADDITIONAL GRADING INFORMATION**

Polish **VERY GOOD**  
Symmetry **VERY GOOD**  
Fluorescence **NONE**  
Identification Features **FEATHER, INDENTED NATURAL**  
Inscription(s) **IGI 782673975**

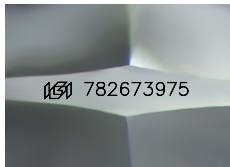

Sample Image Used

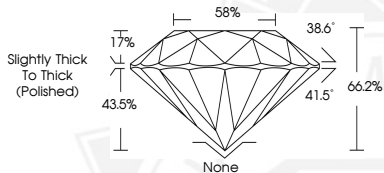

May 13, 2026

IGI Report Number **782673975**

**ROUND BRILLIANT  
NATURAL DIAMOND  
4.15 - 4.21 X 2.76 MM**

Carat Weight **0.31 CARAT**  
Color Grade **I**  
Clarity Grade **VVS 2**  
Cut Grade **VERY GOOD**  
Polish **VERY GOOD**  
Symmetry **VERY GOOD**  
Fluorescence **NONE**  
Inscription(s) **IGI 782673975**



May 13, 2026

IGI Report Number **782673975**

**ROUND BRILLIANT  
NATURAL DIAMOND  
4.15 - 4.21 X 2.76 MM**

Carat Weight **0.31 CARAT**  
Color Grade **I**  
Clarity Grade **VVS 2**  
Cut Grade **VERY GOOD**  
Polish **VERY GOOD**  
Symmetry **VERY GOOD**  
Fluorescence **NONE**  
Inscription(s) **IGI 782673975**



THIS DOCUMENT WAS PRODUCED WITH THE FOLLOWING SECURITY MEASURES: SPECIAL DOCUMENT PAPER, INK SCREENS, WATERMARK, BACKGROUND DESIGNS, HOLOGRAM AND OTHER SECURITY FEATURES NOT LISTED AND DO EXCEED DOCUMENT SECURITY INDUSTRY GUIDELINES.