



**DIAMOND REPORT**

May 12, 2026  
IGI Report Number **782673746**  
Description **NATURAL DIAMOND**  
Shape and Cutting Style **PEAR BRILLIANT**  
Measurements **7.14 X 4.44 X 2.64 MM**

**GRADING RESULTS**

Carat Weight **0.50 CARAT**  
Color Grade **F**  
Clarity Grade **VS 1**  
Cut Grade **VERY GOOD**

**ADDITIONAL GRADING INFORMATION**

Polish **VERY GOOD**  
Symmetry **VERY GOOD**  
Fluorescence **NONE**  
Identification Features **CRYSTAL, FEATHER**  
Inscription(s) **IGI 782673746**

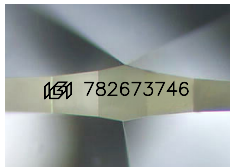

Sample Image Used

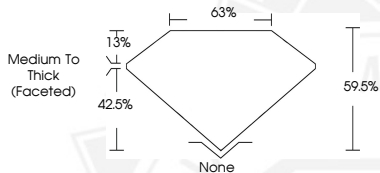

May 12, 2026

IGI Report Number **782673746**  
**PEAR BRILLIANT**  
**NATURAL DIAMOND**  
**7.14 X 4.44 X 2.64 MM**  
Carat Weight **0.50 CARAT**  
Color Grade **F**  
Clarity Grade **VS 1**  
Cut Grade **VERY GOOD**  
Polish **VERY GOOD**  
Symmetry **VERY GOOD**  
Fluorescence **NONE**  
Inscription(s) **IGI 782673746**



May 12, 2026

IGI Report Number **782673746**  
**PEAR BRILLIANT**  
**NATURAL DIAMOND**  
**7.14 X 4.44 X 2.64 MM**  
Carat Weight **0.50 CARAT**  
Color Grade **F**  
Clarity Grade **VS 1**  
Cut Grade **VERY GOOD**  
Polish **VERY GOOD**  
Symmetry **VERY GOOD**  
Fluorescence **NONE**  
Inscription(s) **IGI 782673746**



THIS DOCUMENT WAS PRODUCED WITH THE FOLLOWING SECURITY MEASURES: SPECIAL DOCUMENT PAPER, INK SCREENS, WATERMARK, BACKGROUND DESIGNS, HOLOGRAM AND OTHER SECURITY FEATURES NOT LISTED AND DO EXCEED DOCUMENT SECURITY INDUSTRY GUIDELINES.