



DIAMOND REPORT

April 8, 2026
IGI Report Number **782673269**
Description **NATURAL DIAMOND**
Shape and Cutting Style **ROUND BRILLIANT**
Measurements **5.92 - 5.94 X 3.64 MM**

GRADING RESULTS

Carat Weight **0.78 CARAT**
Color Grade **H**
Clarity Grade **SI 1**
Cut Grade **EXCELLENT**

ADDITIONAL GRADING INFORMATION

Polish **EXCELLENT**
Symmetry **EXCELLENT**
Fluorescence **NONE**
Identification Features **CRYSTAL, FEATHER, CLOUD**
Inscription(s) **IGI 782673269**
Comments: IDEAL CUT ROUND BRILLIANT

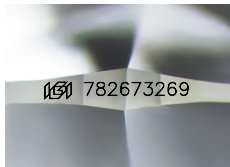

Sample Image Used

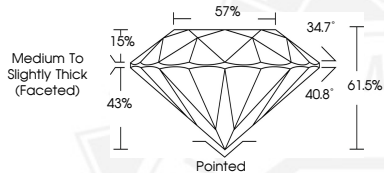

April 8, 2026
IGI Report Number **782673269**
ROUND BRILLIANT
NATURAL DIAMOND
5.92 - 5.94 X 3.64 MM
Carat Weight **0.78 CARAT**
Color Grade **H**
Clarity Grade **SI 1**
Cut Grade **EXCELLENT**
Polish **EXCELLENT**
Symmetry **EXCELLENT**
Fluorescence **NONE**
Inscription(s) **IGI 782673269**
Comments: IDEAL CUT ROUND BRILLIANT



April 8, 2026
IGI Report Number **782673269**
ROUND BRILLIANT
NATURAL DIAMOND
5.92 - 5.94 X 3.64 MM
Carat Weight **0.78 CARAT**
Color Grade **H**
Clarity Grade **SI 1**
Cut Grade **EXCELLENT**
Polish **EXCELLENT**
Symmetry **EXCELLENT**
Fluorescence **NONE**
Inscription(s) **IGI 782673269**
Comments: IDEAL CUT ROUND BRILLIANT



THIS DOCUMENT WAS PRODUCED WITH THE FOLLOWING SECURITY MEASURES: SPECIAL DOCUMENT PAPER, INK SCREENS, WATERMARK, BACKGROUND DESIGNS, HOLOGRAM AND OTHER SECURITY FEATURES NOT LISTED AND DO EXCEED DOCUMENT SECURITY INDUSTRY GUIDELINES.