



April 2, 2026

IGI Report Number 782673040

ROUND BRILLIANT

NATURAL DIAMOND

4.32 - 4.34 X 2.65 MM

Carat Weight 0.30 CARAT

Color Grade G

Clarity Grade SI 1

Cut Grade EXCELLENT

Polish EXCELLENT

Symmetry EXCELLENT

Fluorescence NONE

Inscription(s) IGI 782673040

Comments: IDEAL CUT ROUND

BRILLIANT

DIAMOND REPORT

April 2, 2026
IGI Report Number 782673040
Description NATURAL DIAMOND
Shape and Cutting Style ROUND BRILLIANT
Measurements 4.32 - 4.34 X 2.65 MM

GRADING RESULTS

Carat Weight 0.30 CARAT
Color Grade G
Clarity Grade SI 1
Cut Grade EXCELLENT

ADDITIONAL GRADING INFORMATION

Polish EXCELLENT
Symmetry EXCELLENT
Fluorescence NONE
Identification Features FEATHER, CRYSTAL CLOUD
Inscription(s) IGI 782673040
Comments: IDEAL CUT ROUND BRILLIANT

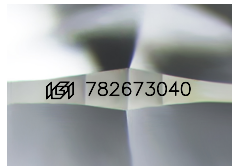

Sample Image Used

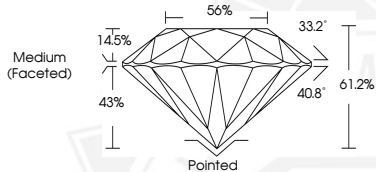

April 2, 2026

IGI Report Number 782673040

ROUND BRILLIANT

NATURAL DIAMOND

4.32 - 4.34 X 2.65 MM

Carat Weight 0.30 CARAT

Color Grade G

Clarity Grade SI 1

Cut Grade EXCELLENT

Polish EXCELLENT

Symmetry EXCELLENT

Fluorescence NONE

Inscription(s) IGI 782673040

Comments: IDEAL CUT ROUND

BRILLIANT



THIS DOCUMENT WAS PRODUCED WITH THE FOLLOWING SECURITY MEASURES: SPECIAL DOCUMENT PAPER, INK SCREENS, WATERMARK, BACKGROUND DESIGNS, HOLOGRAM AND OTHER SECURITY FEATURES NOT LISTED AND DO EXCEED DOCUMENT SECURITY INDUSTRY GUIDELINES.