



March 31, 2026

IGI Report Number 782672610

**ROUND BRILLIANT
NATURAL DIAMOND**
4.24 - 4.29 X 2.64 MM

Carat Weight	0.30 CARAT
Color Grade	G
Clarity Grade	SI 1
Cut Grade	VERY GOOD
Polish	EXCELLENT
Symmetry	EXCELLENT
Fluorescence	NONE
Inscription(s)	IGI 782672610

DIAMOND REPORT

March 31, 2026	782672610
IGI Report Number	
Description	NATURAL DIAMOND
Shape and Cutting Style	ROUND BRILLIANT
Measurements	4.24 - 4.29 X 2.64 MM

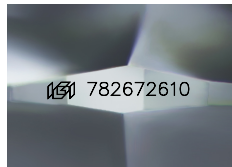

Sample Image Used

GRADING RESULTS

Carat Weight	0.30 CARAT
Color Grade	G
Clarity Grade	SI 1
Cut Grade	VERY GOOD

ADDITIONAL GRADING INFORMATION

Polish	EXCELLENT
Symmetry	EXCELLENT
Fluorescence	NONE
Identification Features	FEATHER
Inscription(s)	IGI 782672610

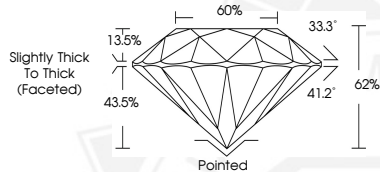

March 31, 2026

IGI Report Number 782672610

**ROUND BRILLIANT
NATURAL DIAMOND**
4.24 - 4.29 X 2.64 MM

Carat Weight	0.30 CARAT
Color Grade	G
Clarity Grade	SI 1
Cut Grade	VERY GOOD
Polish	EXCELLENT
Symmetry	EXCELLENT
Fluorescence	NONE
Inscription(s)	IGI 782672610



THIS DOCUMENT WAS PRODUCED WITH THE FOLLOWING SECURITY MEASURES: SPECIAL DOCUMENT PAPER, INK SCREENS, WATERMARK, BACKGROUND DESIGNS, HOLOGRAM AND OTHER SECURITY FEATURES NOT LISTED AND DO EXCEED DOCUMENT SECURITY INDUSTRY GUIDELINES.