



March 31, 2026

IGI Report Number 782672408

ROUND BRILLIANT

NATURAL DIAMOND

4.32 - 4.36 X 2.67 MM

0.31 CARAT

G

SI 1

EXCELLENT

EXCELLENT

EXCELLENT

NONE

IGI 782672408

Comments: IDEAL CUT ROUND  
BRILLIANT

**DIAMOND REPORT**

March 31, 2026

IGI Report Number

782672408

Description

NATURAL DIAMOND

Shape and Cutting Style

ROUND BRILLIANT

Measurements

4.32 - 4.36 X 2.67 MM

**GRADING RESULTS**

Carat Weight

0.31 CARAT

Color Grade

G

Clarity Grade

SI 1

Cut Grade

EXCELLENT

**ADDITIONAL GRADING INFORMATION**

Polish

EXCELLENT

Symmetry

EXCELLENT

Fluorescence

NONE

Identification Features

FEATHER, CRYSTAL

Inscription(s)

IGI 782672408

Comments: IDEAL CUT ROUND BRILLIANT

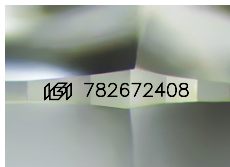

Sample Image Used

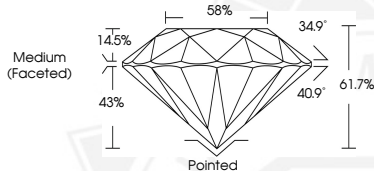

March 31, 2026

IGI Report Number 782672408

ROUND BRILLIANT

NATURAL DIAMOND

4.32 - 4.36 X 2.67 MM

0.31 CARAT

G

SI 1

EXCELLENT

EXCELLENT

EXCELLENT

NONE

IGI 782672408

Comments: IDEAL CUT ROUND  
BRILLIANT



THIS DOCUMENT WAS PRODUCED WITH THE FOLLOWING SECURITY MEASURES: SPECIAL DOCUMENT PAPER, INK SCREENS, WATERMARK, BACKGROUND DESIGNS, HOLOGRAM AND OTHER SECURITY FEATURES NOT LISTED AND DO EXCEED DOCUMENT SECURITY INDUSTRY GUIDELINES.