



March 31, 2026  
**IGI Report Number 782672342**  
**ROUND BRILLIANT**  
**NATURAL DIAMOND**  
**4.79 - 4.81 X 2.85 MM**  
**0.40 CARAT**  
**H**  
**VS 2**  
**EXCELLENT**  
**EXCELLENT**  
**EXCELLENT**  
**NONE**  
**IGI 782672342**  
 Comments: IDEAL CUT ROUND  
 BRILLIANT

**DIAMOND REPORT**

March 31, 2026 **782672342**  
 IGI Report Number  
 Description **NATURAL DIAMOND**  
 Shape and Cutting Style **ROUND BRILLIANT**  
 Measurements **4.79 - 4.81 X 2.85 MM**

**GRADING RESULTS**

Carat Weight **0.40 CARAT**  
 Color Grade **H**  
 Clarity Grade **VS 2**  
 Cut Grade **EXCELLENT**

**ADDITIONAL GRADING INFORMATION**

Polish **EXCELLENT**  
 Symmetry **EXCELLENT**  
 Fluorescence **NONE**  
 Identification Features **CRYSTAL, FEATHER, CLOUD**  
 Inscription(s) **IGI 782672342**  
 Comments: IDEAL CUT ROUND BRILLIANT

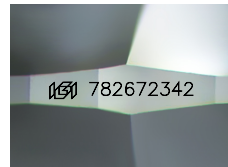

Sample Image Used

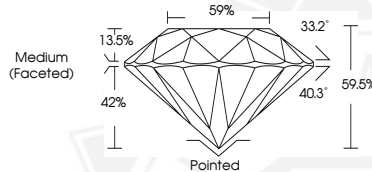

March 31, 2026  
**IGI Report Number 782672342**  
**ROUND BRILLIANT**  
**NATURAL DIAMOND**  
**4.79 - 4.81 X 2.85 MM**  
**0.40 CARAT**  
**H**  
**VS 2**  
**EXCELLENT**  
**EXCELLENT**  
**EXCELLENT**  
**NONE**  
**IGI 782672342**  
 Comments: IDEAL CUT ROUND  
 BRILLIANT



THIS DOCUMENT WAS PRODUCED WITH THE FOLLOWING SECURITY MEASURES: SPECIAL DOCUMENT PAPER, INK SCREENS, WATERMARK, BACKGROUND DESIGNS, HOLOGRAM AND OTHER SECURITY FEATURES NOT LISTED AND DO EXCEED DOCUMENT SECURITY INDUSTRY GUIDELINES.