



March 17, 2026

IGI Report Number 782671558

**ROUND BRILLIANT  
NATURAL DIAMOND**  
4.34 - 4.37 X 2.75 MM

Carat Weight 0.32 CARAT  
Color Grade F  
Clarity Grade VS 2  
Cut Grade EXCELLENT  
Polish EXCELLENT  
Symmetry EXCELLENT  
Fluorescence SLIGHT  
Inscription(s) (IGI) 782671558

**DIAMOND REPORT**

March 17, 2026 782671558  
IGI Report Number  
Description NATURAL DIAMOND  
Shape and Cutting Style ROUND BRILLIANT  
Measurements 4.34 - 4.37 X 2.75 MM

**GRADING RESULTS**

Carat Weight 0.32 CARAT  
Color Grade F  
Clarity Grade VS 2  
Cut Grade EXCELLENT

**ADDITIONAL GRADING INFORMATION**

Polish EXCELLENT  
Symmetry EXCELLENT  
Fluorescence SLIGHT  
Identification Features FEATHER, CRYSTAL CLOUD  
Inscription(s) (IGI) 782671558

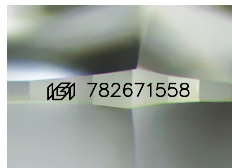

Sample Image Used

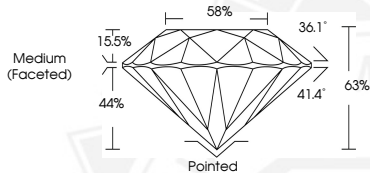

March 17, 2026

IGI Report Number 782671558

**ROUND BRILLIANT  
NATURAL DIAMOND**  
4.34 - 4.37 X 2.75 MM

Carat Weight 0.32 CARAT  
Color Grade F  
Clarity Grade VS 2  
Cut Grade EXCELLENT  
Polish EXCELLENT  
Symmetry EXCELLENT  
Fluorescence SLIGHT  
Inscription(s) (IGI) 782671558



THIS DOCUMENT WAS PRODUCED WITH THE FOLLOWING SECURITY MEASURES: SPECIAL DOCUMENT PAPER, INK SCREENS, WATERMARK, BACKGROUND DESIGNS, HOLOGRAM AND OTHER SECURITY FEATURES NOT LISTED AND DO EXCEED DOCUMENT SECURITY INDUSTRY GUIDELINES.