



March 17, 2026

IGI Report Number 782671508

ROUND BRILLIANT

NATURAL DIAMOND

4.50 - 4.52 X 2.83 MM

Carat Weight 0.36 CARAT

Color Grade J

Clarity Grade VVS 2

Cut Grade EXCELLENT

Polish EXCELLENT

Symmetry EXCELLENT

Fluorescence NONE

Inscription(s) IGI 782671508

DIAMOND REPORT

March 17, 2026

IGI Report Number

782671508

Description

NATURAL DIAMOND

Shape and Cutting Style

ROUND BRILLIANT

Measurements

4.50 - 4.52 X 2.83 MM

GRADING RESULTS

Carat Weight

0.36 CARAT

Color Grade

J

Clarity Grade

VVS 2

Cut Grade

EXCELLENT

ADDITIONAL GRADING INFORMATION

Polish

EXCELLENT

Symmetry

EXCELLENT

Fluorescence

NONE

Identification Features

FEATHER

Inscription(s)

IGI 782671508

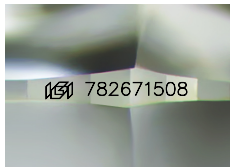

Sample Image Used

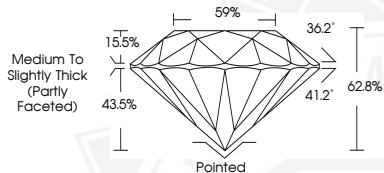

March 17, 2026

IGI Report Number 782671508

ROUND BRILLIANT

NATURAL DIAMOND

4.50 - 4.52 X 2.83 MM

Carat Weight 0.36 CARAT

Color Grade J

Clarity Grade VVS 2

Cut Grade EXCELLENT

Polish EXCELLENT

Symmetry EXCELLENT

Fluorescence NONE

Inscription(s) IGI 782671508



THIS DOCUMENT WAS PRODUCED WITH THE FOLLOWING SECURITY MEASURES: SPECIAL DOCUMENT PAPER, INK SCREENS, WATERMARK, BACKGROUND DESIGNS, HOLOGRAM AND OTHER SECURITY FEATURES NOT LISTED AND DO EXCEED DOCUMENT SECURITY INDUSTRY GUIDELINES.