



DIAMOND REPORT

April 28, 2026
IGI Report Number **780660463**
Description **NATURAL DIAMOND**
Shape and Cutting Style **ROUND BRILLIANT**
Measurements **4.19 - 4.21 X 2.69 MM**

GRADING RESULTS

Carat Weight **0.30 CARAT**
Color Grade **I**
Clarity Grade **VS 2**
Cut Grade **VERY GOOD**

ADDITIONAL GRADING INFORMATION

Polish **VERY GOOD**
Symmetry **GOOD**
Fluorescence **NONE**
Identification Features **CRYSTAL, FEATHER, CLOUD, NEEDLE**
Inscription(s) **IGI 780660463**

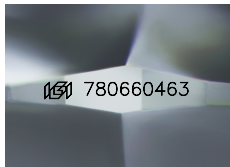

Sample Image Used

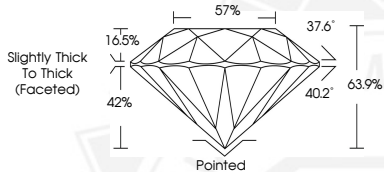

April 28, 2026
IGI Report Number **780660463**
ROUND BRILLIANT
NATURAL DIAMOND
4.19 - 4.21 X 2.69 MM
Carat Weight **0.30 CARAT**
Color Grade **I**
Clarity Grade **VS 2**
Cut Grade **VERY GOOD**
Polish **VERY GOOD**
Symmetry **GOOD**
Fluorescence **NONE**
Inscription(s) **IGI 780660463**



April 28, 2026
IGI Report Number **780660463**
ROUND BRILLIANT
NATURAL DIAMOND
4.19 - 4.21 X 2.69 MM
Carat Weight **0.30 CARAT**
Color Grade **I**
Clarity Grade **VS 2**
Cut Grade **VERY GOOD**
Polish **VERY GOOD**
Symmetry **GOOD**
Fluorescence **NONE**
Inscription(s) **IGI 780660463**



THIS DOCUMENT WAS PRODUCED WITH THE FOLLOWING SECURITY MEASURES: SPECIAL DOCUMENT PAPER, INK SCREENS, WATERMARK, BACKGROUND DESIGNS, HOLOGRAM AND OTHER SECURITY FEATURES NOT LISTED AND DO EXCEED DOCUMENT SECURITY INDUSTRY GUIDELINES.