



April 28, 2026

IGI Report Number 780660459

ROUND BRILLIANT  
NATURAL DIAMOND  
4.28 - 4.30 X 2.57 MM

Carat Weight 0.30 CARAT  
Color Grade F  
Clarity Grade VS 2  
Cut Grade EXCELLENT  
Polish EXCELLENT  
Symmetry VERY GOOD  
Fluorescence NONE  
Inscription(s) (G) 780660459

**DIAMOND REPORT**

April 28, 2026 780660459  
IGI Report Number  
Description NATURAL DIAMOND  
Shape and Cutting Style ROUND BRILLIANT  
Measurements 4.28 - 4.30 X 2.57 MM

**GRADING RESULTS**

Carat Weight 0.30 CARAT  
Color Grade F  
Clarity Grade VS 2  
Cut Grade EXCELLENT

**ADDITIONAL GRADING INFORMATION**

Polish EXCELLENT  
Symmetry VERY GOOD  
Fluorescence NONE  
Identification Features CLOUD, NEEDLE  
Inscription(s) (G) 780660459

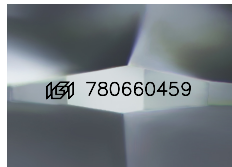

Sample Image Used

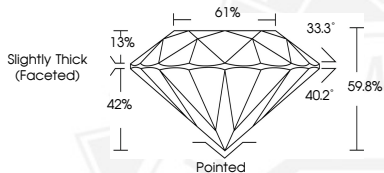

April 28, 2026

IGI Report Number 780660459

ROUND BRILLIANT  
NATURAL DIAMOND  
4.28 - 4.30 X 2.57 MM

Carat Weight 0.30 CARAT  
Color Grade F  
Clarity Grade VS 2  
Cut Grade EXCELLENT  
Polish EXCELLENT  
Symmetry VERY GOOD  
Fluorescence NONE  
Inscription(s) (G) 780660459



THIS DOCUMENT WAS PRODUCED WITH THE FOLLOWING SECURITY MEASURES: SPECIAL DOCUMENT PAPER, INK SCREENS, WATERMARK, BACKGROUND DESIGNS, HOLOGRAM AND OTHER SECURITY FEATURES NOT LISTED AND DO EXCEED DOCUMENT SECURITY INDUSTRY GUIDELINES.