



April 25, 2026

IGI Report Number 780660155

ROUND BRILLIANT

NATURAL DIAMOND

4.21 - 4.23 X 2.72 MM

Carat Weight 0.30 CARAT

Color Grade F

Clarity Grade VS 2

Cut Grade VERY GOOD

Polish EXCELLENT

Symmetry EXCELLENT

Fluorescence NONE

Inscription(s) (IGI) 780660155

**DIAMOND REPORT**

April 25, 2026

IGI Report Number

780660155

Description

NATURAL DIAMOND

Shape and Cutting Style

ROUND BRILLIANT

Measurements

4.21 - 4.23 X 2.72 MM

**GRADING RESULTS**

Carat Weight

0.30 CARAT

Color Grade

F

Clarity Grade

VS 2

Cut Grade

VERY GOOD

**ADDITIONAL GRADING INFORMATION**

Polish

EXCELLENT

Symmetry

EXCELLENT

Fluorescence

NONE

Identification Features

CLOUD, FEATHER, CRYSTAL

Inscription(s)

(IGI) 780660155

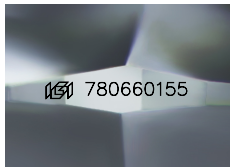

Sample Image Used

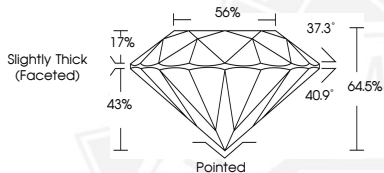

April 25, 2026

IGI Report Number 780660155

ROUND BRILLIANT

NATURAL DIAMOND

4.21 - 4.23 X 2.72 MM

Carat Weight 0.30 CARAT

Color Grade F

Clarity Grade VS 2

Cut Grade VERY GOOD

Polish EXCELLENT

Symmetry EXCELLENT

Fluorescence NONE

Inscription(s) (IGI) 780660155



THIS DOCUMENT WAS PRODUCED WITH THE FOLLOWING SECURITY MEASURES: SPECIAL DOCUMENT PAPER, INK SCREENS, WATERMARK, BACKGROUND DESIGNS, HOLOGRAM AND OTHER SECURITY FEATURES NOT LISTED AND DO EXCEED DOCUMENT SECURITY INDUSTRY GUIDELINES.