



April 25, 2026

IGI Report Number 780660138

ROUND BRILLIANT

NATURAL DIAMOND

4.47 - 4.49 X 2.70 MM

Carat Weight 0.33 CARAT

Color Grade H

Clarity Grade VS 1

Cut Grade EXCELLENT

Polish EXCELLENT

Symmetry EXCELLENT

Fluorescence NONE

Inscription(s) IGI 780660138

Comments: IDEAL CUT ROUND  
BRILLIANT

**DIAMOND REPORT**

April 25, 2026

IGI Report Number

780660138

Description

NATURAL DIAMOND

Shape and Cutting Style

ROUND BRILLIANT

Measurements

4.47 - 4.49 X 2.70 MM

**GRADING RESULTS**

Carat Weight

0.33 CARAT

Color Grade

H

Clarity Grade

VS 1

Cut Grade

EXCELLENT

**ADDITIONAL GRADING INFORMATION**

Polish

EXCELLENT

Symmetry

EXCELLENT

Fluorescence

NONE

Identification Features

FEATHER

Inscription(s)

IGI 780660138

Comments: IDEAL CUT ROUND BRILLIANT

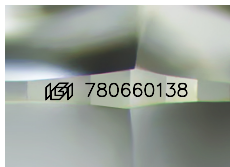

Sample Image Used

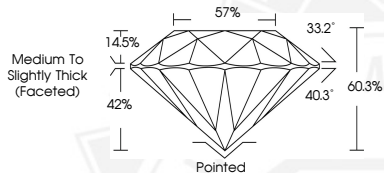

April 25, 2026

IGI Report Number 780660138

ROUND BRILLIANT

NATURAL DIAMOND

4.47 - 4.49 X 2.70 MM

Carat Weight 0.33 CARAT

Color Grade H

Clarity Grade VS 1

Cut Grade EXCELLENT

Polish EXCELLENT

Symmetry EXCELLENT

Fluorescence NONE

Inscription(s) IGI 780660138

Comments: IDEAL CUT ROUND  
BRILLIANT



THIS DOCUMENT WAS PRODUCED WITH THE FOLLOWING SECURITY MEASURES: SPECIAL DOCUMENT PAPER, INK SCREENS, WATERMARK, BACKGROUND DESIGNS, HOLOGRAM AND OTHER SECURITY FEATURES NOT LISTED AND DO EXCEED DOCUMENT SECURITY INDUSTRY GUIDELINES.