



**DIAMOND REPORT**

May 8, 2026  
IGI Report Number **780659786**  
Description **NATURAL DIAMOND**  
Shape and Cutting Style **ROUND BRILLIANT**  
Measurements **4.32 - 4.36 X 2.71 MM**

**GRADING RESULTS**

Carat Weight **0.31 CARAT**  
Color Grade **F**  
Clarity Grade **SI 1**  
Cut Grade **EXCELLENT**

**ADDITIONAL GRADING INFORMATION**

Polish **EXCELLENT**  
Symmetry **EXCELLENT**  
Fluorescence **NONE**  
Identification Features **CRYSTAL CLOUD**  
Inscription(s) **(IGI) 780659786**  
Comments: IDEAL CUT ROUND BRILLIANT

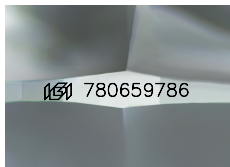

Sample Image Used

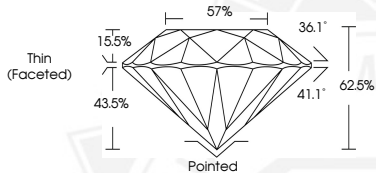

May 8, 2026

IGI Report Number **780659786**

**ROUND BRILLIANT  
NATURAL DIAMOND  
4.32 - 4.36 X 2.71 MM**

Carat Weight **0.31 CARAT**  
Color Grade **F**  
Clarity Grade **SI 1**  
Cut Grade **EXCELLENT**  
Polish **EXCELLENT**  
Symmetry **EXCELLENT**  
Fluorescence **NONE**  
Inscription(s) **(IGI) 780659786**

Comments: IDEAL CUT ROUND BRILLIANT



May 8, 2026

IGI Report Number **780659786**

**ROUND BRILLIANT  
NATURAL DIAMOND  
4.32 - 4.36 X 2.71 MM**

Carat Weight **0.31 CARAT**  
Color Grade **F**  
Clarity Grade **SI 1**  
Cut Grade **EXCELLENT**  
Polish **EXCELLENT**  
Symmetry **EXCELLENT**  
Fluorescence **NONE**  
Inscription(s) **(IGI) 780659786**

Comments: IDEAL CUT ROUND BRILLIANT



THIS DOCUMENT WAS PRODUCED WITH THE FOLLOWING SECURITY MEASURES: SPECIAL DOCUMENT PAPER, INK SCREENS, WATERMARK, BACKGROUND DESIGNS, HOLOGRAM AND OTHER SECURITY FEATURES NOT LISTED AND DO EXCEED DOCUMENT SECURITY INDUSTRY GUIDELINES.