



April 15, 2026

IGI Report Number **780658958**

**ROUND BRILLIANT**

**NATURAL DIAMOND**

**5.66 - 5.68 X 3.54 MM**

Carat Weight **0.70 CARAT**

Color Grade **K**

Clarity Grade **SI 2**

Cut Grade **EXCELLENT**

Polish **EXCELLENT**

Symmetry **EXCELLENT**

Fluorescence **NONE**

Inscription(s) **IGI 780658958**

**DIAMOND REPORT**

April 15, 2026

IGI Report Number

**780658958**

Description

**NATURAL DIAMOND**

Shape and Cutting Style

**ROUND BRILLIANT**

Measurements

**5.66 - 5.68 X 3.54 MM**

**GRADING RESULTS**

Carat Weight

**0.70 CARAT**

Color Grade

**K**

Clarity Grade

**SI 2**

Cut Grade

**EXCELLENT**

**ADDITIONAL GRADING INFORMATION**

Polish

**EXCELLENT**

Symmetry

**EXCELLENT**

Fluorescence

**NONE**

Identification Features

**FEATHER, CRYSTAL CLOUD**

Inscription(s)

**IGI 780658958**

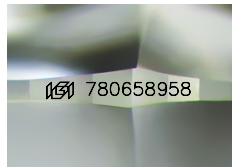

Sample Image Used

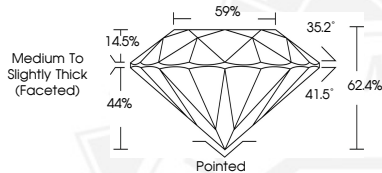

April 15, 2026

IGI Report Number **780658958**

**ROUND BRILLIANT**

**NATURAL DIAMOND**

**5.66 - 5.68 X 3.54 MM**

Carat Weight **0.70 CARAT**

Color Grade **K**

Clarity Grade **SI 2**

Cut Grade **EXCELLENT**

Polish **EXCELLENT**

Symmetry **EXCELLENT**

Fluorescence **NONE**

Inscription(s) **IGI 780658958**



THIS DOCUMENT WAS PRODUCED WITH THE FOLLOWING SECURITY MEASURES: SPECIAL DOCUMENT PAPER, INK SCREENS, WATERMARK, BACKGROUND DESIGNS, HOLOGRAM AND OTHER SECURITY FEATURES NOT LISTED AND DO EXCEED DOCUMENT SECURITY INDUSTRY GUIDELINES.