



DIAMOND REPORT

April 15, 2026
IGI Report Number **780658954**
Description **NATURAL DIAMOND**
Shape and Cutting Style **ROUND BRILLIANT**
Measurements **5.04 - 5.07 X 3.17 MM**

GRADING RESULTS

Carat Weight **0.50 CARAT**
Color Grade **L**
Clarity Grade **SI 2**
Cut Grade **EXCELLENT**

ADDITIONAL GRADING INFORMATION

Polish **EXCELLENT**
Symmetry **EXCELLENT**
Fluorescence **NONE**
Identification Features **ETCH CHANNEL, FEATHER, CRYSTAL CLOUD**
Inscription(s) **IGI 780658954**

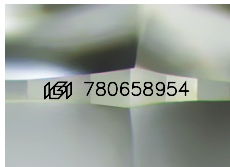

Sample Image Used

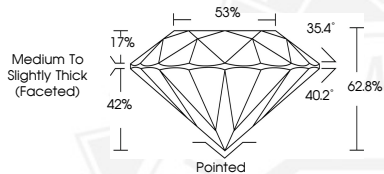

April 15, 2026
IGI Report Number **780658954**
ROUND BRILLIANT
NATURAL DIAMOND
5.04 - 5.07 X 3.17 MM
Carat Weight **0.50 CARAT**
Color Grade **L**
Clarity Grade **SI 2**
Cut Grade **EXCELLENT**
Polish **EXCELLENT**
Symmetry **EXCELLENT**
Fluorescence **NONE**
Inscription(s) **IGI 780658954**



April 15, 2026
IGI Report Number **780658954**
ROUND BRILLIANT
NATURAL DIAMOND
5.04 - 5.07 X 3.17 MM
Carat Weight **0.50 CARAT**
Color Grade **L**
Clarity Grade **SI 2**
Cut Grade **EXCELLENT**
Polish **EXCELLENT**
Symmetry **EXCELLENT**
Fluorescence **NONE**
Inscription(s) **IGI 780658954**



THIS DOCUMENT WAS PRODUCED WITH THE FOLLOWING SECURITY MEASURES: SPECIAL DOCUMENT PAPER, INK SCREENS, WATERMARK, BACKGROUND DESIGNS, HOLOGRAM AND OTHER SECURITY FEATURES NOT LISTED AND DO EXCEED DOCUMENT SECURITY INDUSTRY GUIDELINES.