



**DIAMOND REPORT**

April 13, 2026  
IGI Report Number **780655528**  
Description **NATURAL DIAMOND**  
Shape and Cutting Style **ROUND BRILLIANT**  
Measurements **4.26 - 4.30 X 2.59 MM**

**GRADING RESULTS**

Carat Weight **0.30 CARAT**  
Color Grade **D**  
Clarity Grade **SI 1**  
Cut Grade **VERY GOOD**

**ADDITIONAL GRADING INFORMATION**

Polish **GOOD**  
Symmetry **GOOD**  
Fluorescence **NONE**  
Identification Features **FEATHER, CAVITY**  
Inscription(s) **(G) 780655528**

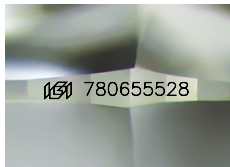

Sample Image Used

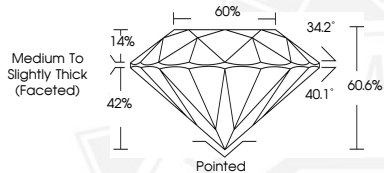

April 13, 2026  
IGI Report Number **780655528**  
**ROUND BRILLIANT**  
**NATURAL DIAMOND**  
**4.26 - 4.30 X 2.59 MM**  
Carat Weight **0.30 CARAT**  
Color Grade **D**  
Clarity Grade **SI 1**  
Cut Grade **VERY GOOD**  
Polish **GOOD**  
Symmetry **GOOD**  
Fluorescence **NONE**  
Inscription(s) **(G) 780655528**



April 13, 2026  
IGI Report Number **780655528**  
**ROUND BRILLIANT**  
**NATURAL DIAMOND**  
**4.26 - 4.30 X 2.59 MM**  
Carat Weight **0.30 CARAT**  
Color Grade **D**  
Clarity Grade **SI 1**  
Cut Grade **VERY GOOD**  
Polish **GOOD**  
Symmetry **GOOD**  
Fluorescence **NONE**  
Inscription(s) **(G) 780655528**



THIS DOCUMENT WAS PRODUCED WITH THE FOLLOWING SECURITY MEASURES: SPECIAL DOCUMENT PAPER, INK SCREENS, WATERMARK, BACKGROUND DESIGNS, HOLOGRAM AND OTHER SECURITY FEATURES NOT LISTED AND DO EXCEED DOCUMENT SECURITY INDUSTRY GUIDELINES.