



DIAMOND REPORT

April 15, 2026
IGI Report Number **780655048**
Description **NATURAL DIAMOND**
Shape and Cutting Style **ROUND BRILLIANT**
Measurements **5.38 - 5.41 X 3.25 MM**

GRADING RESULTS

Carat Weight **0.57 CARAT**
Color Grade **F**
Clarity Grade **VS 1**
Cut Grade **EXCELLENT**

ADDITIONAL GRADING INFORMATION

Polish **EXCELLENT**
Symmetry **EXCELLENT**
Fluorescence **NONE**
Identification Features **CLOUD, FEATHER, CRYSTAL**
Inscription(s) **IGI 780655048**
Comments: IDEAL CUT ROUND BRILLIANT

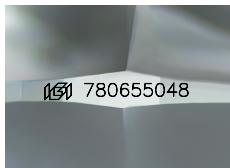

Sample Image Used

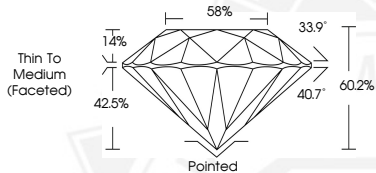

April 15, 2026
IGI Report Number **780655048**
ROUND BRILLIANT
NATURAL DIAMOND
5.38 - 5.41 X 3.25 MM
Carat Weight **0.57 CARAT**
Color Grade **F**
Clarity Grade **VS 1**
Cut Grade **EXCELLENT**
Polish **EXCELLENT**
Symmetry **EXCELLENT**
Fluorescence **NONE**
Inscription(s) **IGI 780655048**
Comments: IDEAL CUT ROUND BRILLIANT



April 15, 2026
IGI Report Number **780655048**
ROUND BRILLIANT
NATURAL DIAMOND
5.38 - 5.41 X 3.25 MM
Carat Weight **0.57 CARAT**
Color Grade **F**
Clarity Grade **VS 1**
Cut Grade **EXCELLENT**
Polish **EXCELLENT**
Symmetry **EXCELLENT**
Fluorescence **NONE**
Inscription(s) **IGI 780655048**
Comments: IDEAL CUT ROUND BRILLIANT



THIS DOCUMENT WAS PRODUCED WITH THE FOLLOWING SECURITY MEASURES: SPECIAL DOCUMENT PAPER, INK SCREENS, WATERMARK, BACKGROUND DESIGNS, HOLOGRAM AND OTHER SECURITY FEATURES NOT LISTED AND DO EXCEED DOCUMENT SECURITY INDUSTRY GUIDELINES.