



March 30, 2026

IGI Report Number 780654850

**ROUND BRILLIANT  
NATURAL DIAMOND**  
6.10 - 6.15 X 3.87 MM

Carat Weight **0.90 CARAT**  
Color Grade **K**  
Clarity Grade **SI 2**  
Cut Grade **EXCELLENT**  
Polish **VERY GOOD**  
Symmetry **VERY GOOD**  
Fluorescence **SLIGHT**  
Inscription(s) **IGI 780654850**

**DIAMOND REPORT**

March 30, 2026 **780654850**  
IGI Report Number  
Description **NATURAL DIAMOND**  
Shape and Cutting Style **ROUND BRILLIANT**  
Measurements **6.10 - 6.15 X 3.87 MM**

**GRADING RESULTS**

Carat Weight **0.90 CARAT**  
Color Grade **K**  
Clarity Grade **SI 2**  
Cut Grade **EXCELLENT**

**ADDITIONAL GRADING INFORMATION**

Polish **VERY GOOD**  
Symmetry **VERY GOOD**  
Fluorescence **SLIGHT**  
Identification Features **CRYSTAL, FEATHER, CLOUD, CAVITY**  
Inscription(s) **IGI 780654850**

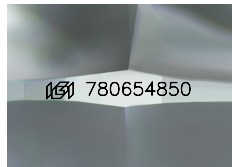

Sample Image Used

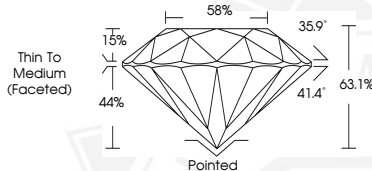

March 30, 2026

IGI Report Number 780654850

**ROUND BRILLIANT  
NATURAL DIAMOND**  
6.10 - 6.15 X 3.87 MM

Carat Weight **0.90 CARAT**  
Color Grade **K**  
Clarity Grade **SI 2**  
Cut Grade **EXCELLENT**  
Polish **VERY GOOD**  
Symmetry **VERY GOOD**  
Fluorescence **SLIGHT**  
Inscription(s) **IGI 780654850**



THIS DOCUMENT WAS PRODUCED WITH THE FOLLOWING SECURITY MEASURES: SPECIAL DOCUMENT PAPER, INK SCREENS, WATERMARK, BACKGROUND DESIGNS, HOLOGRAM AND OTHER SECURITY FEATURES NOT LISTED AND DO EXCEED DOCUMENT SECURITY INDUSTRY GUIDELINES.