



DIAMOND REPORT

March 30, 2026
 IGI Report Number **780654840**
 Description **NATURAL DIAMOND**
 Shape and Cutting Style **ROUND BRILLIANT**
 Measurements **5.08 - 5.11 X 3.16 MM**

GRADING RESULTS

Carat Weight **0.50 CARAT**
 Color Grade **I**
 Clarity Grade **SI 1**
 Cut Grade **EXCELLENT**

ADDITIONAL GRADING INFORMATION

Polish **EXCELLENT**
 Symmetry **EXCELLENT**
 Fluorescence **NONE**

Identification Features **ETCH CHANNEL, CLOUD, CRYSTAL,
 INDENTED NATURAL**

Inscription(s) **IGI 780654840**

Comments: IDEAL CUT ROUND BRILLIANT

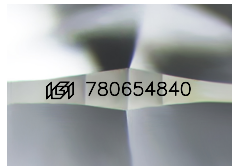

Sample Image Used

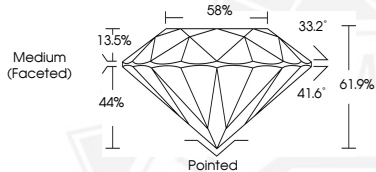

March 30, 2026

IGI Report Number **780654840**

ROUND BRILLIANT

NATURAL DIAMOND

5.08 - 5.11 X 3.16 MM

Carat Weight **0.50 CARAT**

Color Grade **I**

Clarity Grade **SI 1**

Cut Grade **EXCELLENT**

Polish **EXCELLENT**

Symmetry **EXCELLENT**

Fluorescence **NONE**

Inscription(s) **IGI 780654840**

Comments: IDEAL CUT ROUND

BRILLIANT



March 30, 2026

IGI Report Number **780654840**

ROUND BRILLIANT

NATURAL DIAMOND

5.08 - 5.11 X 3.16 MM

Carat Weight **0.50 CARAT**

Color Grade **I**

Clarity Grade **SI 1**

Cut Grade **EXCELLENT**

Polish **EXCELLENT**

Symmetry **EXCELLENT**

Fluorescence **NONE**

Inscription(s) **IGI 780654840**

Comments: IDEAL CUT ROUND

BRILLIANT



THIS DOCUMENT WAS PRODUCED WITH THE FOLLOWING SECURITY MEASURES: SPECIAL DOCUMENT PAPER, INK SCREENS, WATERMARK, BACKGROUND DESIGNS, HOLOGRAM AND OTHER SECURITY FEATURES NOT LISTED AND DO EXCEED DOCUMENT SECURITY INDUSTRY GUIDELINES.