



March 30, 2026

IGI Report Number 780654835

ROUND BRILLIANT

NATURAL DIAMOND

5.60 - 5.65 X 3.57 MM

Carat Weight 0.70 CARAT

Color Grade J

Clarity Grade SI 1

Cut Grade EXCELLENT

Polish EXCELLENT

Symmetry EXCELLENT

Fluorescence STRONG

Inscription(s) (IGI) 780654835

DIAMOND REPORT

March 30, 2026

IGI Report Number

780654835

Description

NATURAL DIAMOND

Shape and Cutting Style

ROUND BRILLIANT

Measurements

5.60 - 5.65 X 3.57 MM

GRADING RESULTS

Carat Weight

0.70 CARAT

Color Grade

J

Clarity Grade

SI 1

Cut Grade

EXCELLENT

ADDITIONAL GRADING INFORMATION

Polish

EXCELLENT

Symmetry

EXCELLENT

Fluorescence

STRONG

Identification Features

FEATHER, CAVITY, INDENTED NATURAL

Inscription(s)

(IGI) 780654835

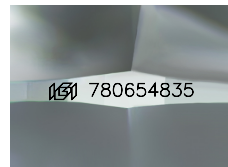

Sample Image Used

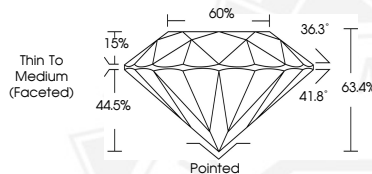

March 30, 2026

IGI Report Number 780654835

ROUND BRILLIANT

NATURAL DIAMOND

5.60 - 5.65 X 3.57 MM

Carat Weight 0.70 CARAT

Color Grade J

Clarity Grade SI 1

Cut Grade EXCELLENT

Polish EXCELLENT

Symmetry EXCELLENT

Fluorescence STRONG

Inscription(s) (IGI) 780654835



THIS DOCUMENT WAS PRODUCED WITH THE FOLLOWING SECURITY MEASURES: SPECIAL DOCUMENT PAPER, INK SCREENS, WATERMARK, BACKGROUND DESIGNS, HOLOGRAM AND OTHER SECURITY FEATURES NOT LISTED AND DO EXCEED DOCUMENT SECURITY INDUSTRY GUIDELINES.