



March 30, 2026

IGI Report Number 780654810

ROUND BRILLIANT  
NATURAL DIAMOND  
4.25 - 4.31 X 2.70 MM

Carat Weight 0.30 CARAT  
Color Grade H  
Clarity Grade VS 2  
Cut Grade EXCELLENT  
Polish EXCELLENT  
Symmetry EXCELLENT  
Fluorescence SLIGHT  
Inscription(s) IGI 780654810

**DIAMOND REPORT**

March 30, 2026 780654810  
IGI Report Number  
Description NATURAL DIAMOND  
Shape and Cutting Style ROUND BRILLIANT  
Measurements 4.25 - 4.31 X 2.70 MM

**GRADING RESULTS**

Carat Weight 0.30 CARAT  
Color Grade H  
Clarity Grade VS 2  
Cut Grade EXCELLENT

**ADDITIONAL GRADING INFORMATION**

Polish EXCELLENT  
Symmetry EXCELLENT  
Fluorescence SLIGHT  
Identification Features FEATHER  
Inscription(s) IGI 780654810

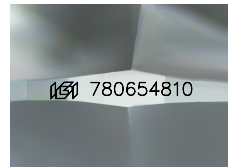

Sample Image Used

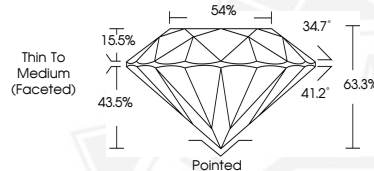

March 30, 2026

IGI Report Number 780654810

ROUND BRILLIANT  
NATURAL DIAMOND  
4.25 - 4.31 X 2.70 MM

Carat Weight 0.30 CARAT  
Color Grade H  
Clarity Grade VS 2  
Cut Grade EXCELLENT  
Polish EXCELLENT  
Symmetry EXCELLENT  
Fluorescence SLIGHT  
Inscription(s) IGI 780654810



THIS DOCUMENT WAS PRODUCED WITH THE FOLLOWING SECURITY MEASURES: SPECIAL DOCUMENT PAPER, INK SCREENS, WATERMARK, BACKGROUND DESIGNS, HOLOGRAM AND OTHER SECURITY FEATURES NOT LISTED AND DO EXCEED DOCUMENT SECURITY INDUSTRY GUIDELINES.