



March 27, 2026

IGI Report Number 780654802

ROUND BRILLIANT

NATURAL DIAMOND

6.09 - 6.18 X 3.90 MM

Carat Weight 0.92 CARAT

Color Grade E

Clarity Grade VS 2

Cut Grade EXCELLENT

Polish EXCELLENT

Symmetry EXCELLENT

Fluorescence NONE

Inscription(s) (IGI) 780654802

**DIAMOND REPORT**

March 27, 2026

IGI Report Number

780654802

Description

NATURAL DIAMOND

Shape and Cutting Style

ROUND BRILLIANT

Measurements

6.09 - 6.18 X 3.90 MM

**GRADING RESULTS**

Carat Weight

0.92 CARAT

Color Grade

E

Clarity Grade

VS 2

Cut Grade

EXCELLENT

**ADDITIONAL GRADING INFORMATION**

Polish

EXCELLENT

Symmetry

EXCELLENT

Fluorescence

NONE

Identification Features

CRYSTAL, FEATHER

Inscription(s)

(IGI) 780654802

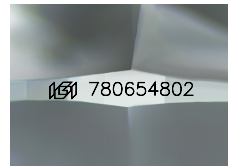

Sample Image Used

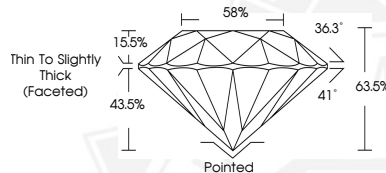

March 27, 2026

IGI Report Number 780654802

ROUND BRILLIANT

NATURAL DIAMOND

6.09 - 6.18 X 3.90 MM

Carat Weight 0.92 CARAT

Color Grade E

Clarity Grade VS 2

Cut Grade EXCELLENT

Polish EXCELLENT

Symmetry EXCELLENT

Fluorescence NONE

Inscription(s) (IGI) 780654802



THIS DOCUMENT WAS PRODUCED WITH THE FOLLOWING SECURITY MEASURES: SPECIAL DOCUMENT PAPER, INK SCREENS, WATERMARK, BACKGROUND DESIGNS, HOLOGRAM AND OTHER SECURITY FEATURES NOT LISTED AND DO EXCEED DOCUMENT SECURITY INDUSTRY GUIDELINES.