



March 25, 2026

IGI Report Number 780654639

ROUND BRILLIANT

NATURAL DIAMOND

5.20 - 5.22 X 3.27 MM

Carat Weight 0.55 CARAT

Color Grade H

Clarity Grade VS 1

Cut Grade EXCELLENT

Polish EXCELLENT

Symmetry EXCELLENT

Fluorescence NONE

Inscription(s) (IGI) 780654639

DIAMOND REPORT

March 25, 2026

IGI Report Number

780654639

Description

NATURAL DIAMOND

Shape and Cutting Style

ROUND BRILLIANT

Measurements

5.20 - 5.22 X 3.27 MM

GRADING RESULTS

Carat Weight

0.55 CARAT

Color Grade

H

Clarity Grade

VS 1

Cut Grade

EXCELLENT

ADDITIONAL GRADING INFORMATION

Polish

EXCELLENT

Symmetry

EXCELLENT

Fluorescence

NONE

Identification Features

CRYSTAL FEATHER, NEEDLE

Inscription(s)

(IGI) 780654639

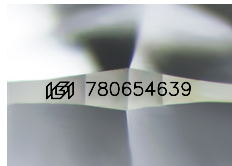

Sample Image Used

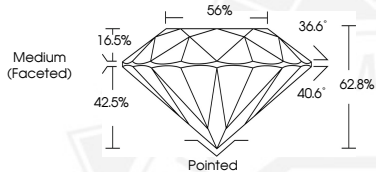

March 25, 2026

IGI Report Number 780654639

ROUND BRILLIANT

NATURAL DIAMOND

5.20 - 5.22 X 3.27 MM

Carat Weight 0.55 CARAT

Color Grade H

Clarity Grade VS 1

Cut Grade EXCELLENT

Polish EXCELLENT

Symmetry EXCELLENT

Fluorescence NONE

Inscription(s) (IGI) 780654639



THIS DOCUMENT WAS PRODUCED WITH THE FOLLOWING SECURITY MEASURES: SPECIAL DOCUMENT PAPER, INK SCREENS, WATERMARK, BACKGROUND DESIGNS, HOLOGRAM AND OTHER SECURITY FEATURES NOT LISTED AND DO EXCEED DOCUMENT SECURITY INDUSTRY GUIDELINES.