



April 30, 2026

IGI Report Number 780654592

ROUND BRILLIANT

NATURAL DIAMOND

4.32 - 4.35 X 2.64 MM

Carat Weight 0.30 CARAT

Color Grade E

Clarity Grade SI 1

Cut Grade EXCELLENT

Polish EXCELLENT

Symmetry EXCELLENT

Fluorescence VERY SLIGHT

Inscription(s) (IGI) 780654592

Comments: IDEAL CUT ROUND

BRILLIANT

DIAMOND REPORT

April 30, 2026

IGI Report Number

780654592

Description

NATURAL DIAMOND

Shape and Cutting Style

ROUND BRILLIANT

Measurements

4.32 - 4.35 X 2.64 MM

GRADING RESULTS

Carat Weight

0.30 CARAT

Color Grade

E

Clarity Grade

SI 1

Cut Grade

EXCELLENT

ADDITIONAL GRADING INFORMATION

Polish

EXCELLENT

Symmetry

EXCELLENT

Fluorescence

VERY SLIGHT

Identification Features

FEATHER, CRYSTAL CLOUD

Inscription(s)

(IGI) 780654592

Comments: IDEAL CUT ROUND BRILLIANT

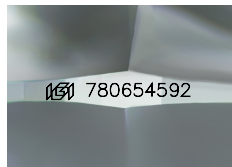

Sample Image Used

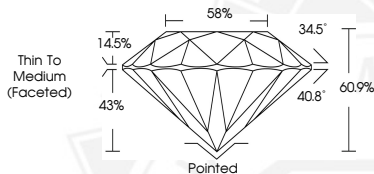

April 30, 2026

IGI Report Number 780654592

ROUND BRILLIANT

NATURAL DIAMOND

4.32 - 4.35 X 2.64 MM

Carat Weight 0.30 CARAT

Color Grade E

Clarity Grade SI 1

Cut Grade EXCELLENT

Polish EXCELLENT

Symmetry EXCELLENT

Fluorescence VERY SLIGHT

Inscription(s) (IGI) 780654592

Comments: IDEAL CUT ROUND

BRILLIANT



THIS DOCUMENT WAS PRODUCED WITH THE FOLLOWING SECURITY MEASURES: SPECIAL DOCUMENT PAPER, INK SCREENS, WATERMARK, BACKGROUND DESIGNS, HOLOGRAM AND OTHER SECURITY FEATURES NOT LISTED AND DO EXCEED DOCUMENT SECURITY INDUSTRY GUIDELINES.