



March 24, 2026

IGI Report Number 780654531

**ROUND BRILLIANT  
NATURAL DIAMOND**  
6.12 - 6.15 X 3.87 MM

Carat Weight 0.91 CARAT  
Color Grade I  
Clarity Grade I1  
Cut Grade EXCELLENT  
Polish EXCELLENT  
Symmetry EXCELLENT  
Fluorescence NONE  
Inscription(s) (IGI) 780654531

**DIAMOND REPORT**

March 24, 2026 780654531  
Description NATURAL DIAMOND  
Shape and Cutting Style ROUND BRILLIANT  
Measurements 6.12 - 6.15 X 3.87 MM

**GRADING RESULTS**

Carat Weight 0.91 CARAT  
Color Grade I  
Clarity Grade I1  
Cut Grade EXCELLENT

**ADDITIONAL GRADING INFORMATION**

Polish EXCELLENT  
Symmetry EXCELLENT  
Fluorescence NONE  
Identification Features CRYSTAL, FEATHER, CLOUD  
Inscription(s) (IGI) 780654531

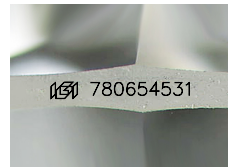

Sample Image Used

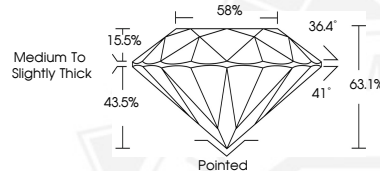

March 24, 2026

IGI Report Number 780654531

**ROUND BRILLIANT  
NATURAL DIAMOND**  
6.12 - 6.15 X 3.87 MM

Carat Weight 0.91 CARAT  
Color Grade I  
Clarity Grade I1  
Cut Grade EXCELLENT  
Polish EXCELLENT  
Symmetry EXCELLENT  
Fluorescence NONE  
Inscription(s) (IGI) 780654531



THIS DOCUMENT WAS PRODUCED WITH THE FOLLOWING SECURITY MEASURES: SPECIAL DOCUMENT PAPER, INK SCREENS, WATERMARK, BACKGROUND DESIGNS, HOLOGRAM AND OTHER SECURITY FEATURES NOT LISTED AND DO EXCEED DOCUMENT SECURITY INDUSTRY GUIDELINES.