



March 23, 2026

IGI Report Number 780654468

ROUND BRILLIANT

NATURAL DIAMOND

5.27 - 5.31 X 3.22 MM

Carat Weight 0.56 CARAT
Color Grade E
Clarity Grade VS 1
Cut Grade EXCELLENT
Polish EXCELLENT
Symmetry EXCELLENT
Fluorescence SLIGHT
Inscription(s) IGI 780654468

Comments: IDEAL CUT ROUND BRILLIANT

DIAMOND REPORT

March 23, 2026 780654468
IGI Report Number
Description NATURAL DIAMOND
Shape and Cutting Style ROUND BRILLIANT
Measurements 5.27 - 5.31 X 3.22 MM

GRADING RESULTS

Carat Weight 0.56 CARAT
Color Grade E
Clarity Grade VS 1
Cut Grade EXCELLENT

ADDITIONAL GRADING INFORMATION

Polish EXCELLENT
Symmetry EXCELLENT
Fluorescence SLIGHT
Identification Features CLOUD
Inscription(s) IGI 780654468
Comments: IDEAL CUT ROUND BRILLIANT

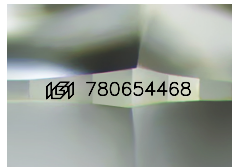

Sample Image Used

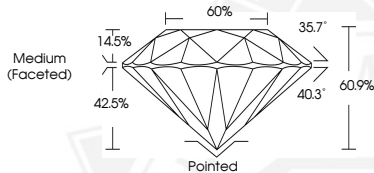

March 23, 2026

IGI Report Number 780654468

ROUND BRILLIANT

NATURAL DIAMOND

5.27 - 5.31 X 3.22 MM

Carat Weight 0.56 CARAT
Color Grade E
Clarity Grade VS 1
Cut Grade EXCELLENT
Polish EXCELLENT
Symmetry EXCELLENT
Fluorescence SLIGHT
Inscription(s) IGI 780654468

Comments: IDEAL CUT ROUND BRILLIANT



THIS DOCUMENT WAS PRODUCED WITH THE FOLLOWING SECURITY MEASURES: SPECIAL DOCUMENT PAPER, INK SCREENS, WATERMARK, BACKGROUND DESIGNS, HOLOGRAM AND OTHER SECURITY FEATURES NOT LISTED AND DO EXCEED DOCUMENT SECURITY INDUSTRY GUIDELINES.