



March 20, 2026

IGI Report Number 780654438

ROUND BRILLIANT

NATURAL DIAMOND

4.83 - 4.85 X 3.04 MM

Carat Weight	0.44 CARAT
Color Grade	H
Clarity Grade	VS 2
Cut Grade	EXCELLENT
Polish	EXCELLENT
Symmetry	EXCELLENT
Fluorescence	NONE
Inscription(s)	IGI 780654438

DIAMOND REPORT

March 20, 2026	780654438
IGI Report Number	NATURAL DIAMOND
Description	ROUND BRILLIANT
Shape and Cutting Style	4.83 - 4.85 X 3.04 MM
Measurements	

GRADING RESULTS

Carat Weight	0.44 CARAT
Color Grade	H
Clarity Grade	VS 2
Cut Grade	EXCELLENT

ADDITIONAL GRADING INFORMATION

Polish	EXCELLENT
Symmetry	EXCELLENT
Fluorescence	NONE
Identification Features	CRYSTAL CLOUD
Inscription(s)	IGI 780654438

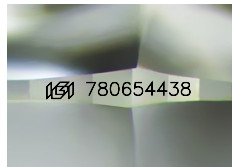

Sample Image Used

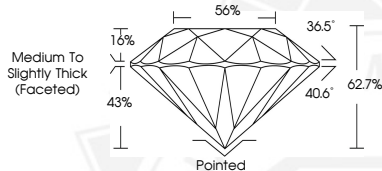

March 20, 2026

IGI Report Number 780654438

ROUND BRILLIANT

NATURAL DIAMOND

4.83 - 4.85 X 3.04 MM

Carat Weight	0.44 CARAT
Color Grade	H
Clarity Grade	VS 2
Cut Grade	EXCELLENT
Polish	EXCELLENT
Symmetry	EXCELLENT
Fluorescence	NONE
Inscription(s)	IGI 780654438



THIS DOCUMENT WAS PRODUCED WITH THE FOLLOWING SECURITY MEASURES: SPECIAL DOCUMENT PAPER, INK SCREENS, WATERMARK, BACKGROUND DESIGNS, HOLOGRAM AND OTHER SECURITY FEATURES NOT LISTED AND DO EXCEED DOCUMENT SECURITY INDUSTRY GUIDELINES.