



March 23, 2026

IGI Report Number 780654391

ROUND BRILLIANT

NATURAL DIAMOND

5.40 - 5.42 X 3.41 MM

Carat Weight 0.62 CARAT

Color Grade I

Clarity Grade VS 2

Cut Grade EXCELLENT

Polish EXCELLENT

Symmetry EXCELLENT

Fluorescence NONE

Inscription(s) (IGI) 780654391

**DIAMOND REPORT**

March 23, 2026

IGI Report Number

780654391

Description

NATURAL DIAMOND

Shape and Cutting Style

ROUND BRILLIANT

Measurements

5.40 - 5.42 X 3.41 MM

**GRADING RESULTS**

Carat Weight

0.62 CARAT

Color Grade

I

Clarity Grade

VS 2

Cut Grade

EXCELLENT

**ADDITIONAL GRADING INFORMATION**

Polish

EXCELLENT

Symmetry

EXCELLENT

Fluorescence

NONE

Identification Features

CRYSTAL CLOUD, FEATHER

Inscription(s)

(IGI) 780654391

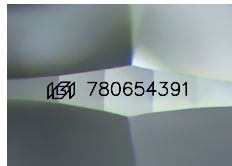

Sample Image Used

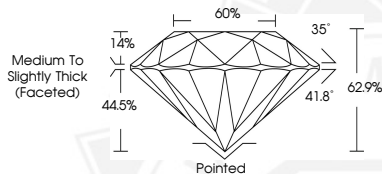

March 23, 2026

IGI Report Number 780654391

ROUND BRILLIANT

NATURAL DIAMOND

5.40 - 5.42 X 3.41 MM

Carat Weight 0.62 CARAT

Color Grade I

Clarity Grade VS 2

Cut Grade EXCELLENT

Polish EXCELLENT

Symmetry EXCELLENT

Fluorescence NONE

Inscription(s) (IGI) 780654391



THIS DOCUMENT WAS PRODUCED WITH THE FOLLOWING SECURITY MEASURES: SPECIAL DOCUMENT PAPER, INK SCREENS, WATERMARK, BACKGROUND DESIGNS, HOLOGRAM AND OTHER SECURITY FEATURES NOT LISTED AND DO EXCEED DOCUMENT SECURITY INDUSTRY GUIDELINES.