



March 19, 2026

IGI Report Number **780654250**

ROUND BRILLIANT

NATURAL DIAMOND

5.09 - 5.12 X 3.16 MM

Carat Weight **0.51 CARAT**
 Color Grade **G**
 Clarity Grade **VS 2**
 Cut Grade **EXCELLENT**
 Polish **EXCELLENT**
 Symmetry **EXCELLENT**
 Fluorescence **NONE**
 Inscription(s) **(IGI) 780654250**

Comments: IDEAL CUT ROUND
BRILLIANT

DIAMOND REPORT

March 19, 2026

IGI Report Number

780654250

Description

NATURAL DIAMOND

Shape and Cutting Style

ROUND BRILLIANT

Measurements

5.09 - 5.12 X 3.16 MM

GRADING RESULTS

Carat Weight

0.51 CARAT

Color Grade

G

Clarity Grade

VS 2

Cut Grade

EXCELLENT

ADDITIONAL GRADING INFORMATION

Polish

EXCELLENT

Symmetry

EXCELLENT

Fluorescence

NONE

Identification Features

CLOUD, CRYSTAL, FEATHER

Inscription(s)

(IGI) 780654250

Comments: IDEAL CUT ROUND BRILLIANT

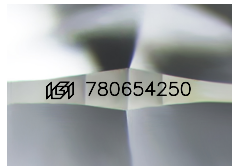

Sample Image Used

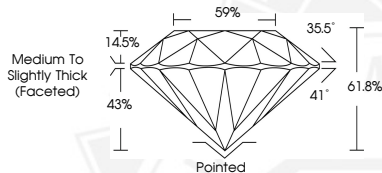

March 19, 2026

IGI Report Number **780654250**

ROUND BRILLIANT

NATURAL DIAMOND

5.09 - 5.12 X 3.16 MM

Carat Weight **0.51 CARAT**
 Color Grade **G**
 Clarity Grade **VS 2**
 Cut Grade **EXCELLENT**
 Polish **EXCELLENT**
 Symmetry **EXCELLENT**
 Fluorescence **NONE**
 Inscription(s) **(IGI) 780654250**

Comments: IDEAL CUT ROUND
BRILLIANT



THIS DOCUMENT WAS PRODUCED WITH THE FOLLOWING SECURITY MEASURES: SPECIAL DOCUMENT PAPER, INK SCREENS, WATERMARK, BACKGROUND DESIGNS, HOLOGRAM AND OTHER SECURITY FEATURES NOT LISTED AND DO EXCEED DOCUMENT SECURITY INDUSTRY GUIDELINES.