



March 19, 2026

IGI Report Number **780654159**

**ROUND BRILLIANT**

**NATURAL DIAMOND**

**5.47 - 5.50 X 3.41 MM**

Carat Weight **0.63 CARAT**

Color Grade **I**

Clarity Grade **SI 1**

Cut Grade **EXCELLENT**

Polish **EXCELLENT**

Symmetry **EXCELLENT**

Fluorescence **NONE**

Inscription(s) **(IGI) 780654159**

Comments: IDEAL CUT ROUND

BRILLIANT

**DIAMOND REPORT**

March 19, 2026

IGI Report Number

**780654159**

Description

**NATURAL DIAMOND**

Shape and Cutting Style

**ROUND BRILLIANT**

Measurements

**5.47 - 5.50 X 3.41 MM**

**GRADING RESULTS**

Carat Weight

**0.63 CARAT**

Color Grade

**I**

Clarity Grade

**SI 1**

Cut Grade

**EXCELLENT**

**ADDITIONAL GRADING INFORMATION**

Polish

**EXCELLENT**

Symmetry

**EXCELLENT**

Fluorescence

**NONE**

Identification Features

**CLOUD, CRYSTAL**

Inscription(s)

**(IGI) 780654159**

Comments: IDEAL CUT ROUND BRILLIANT

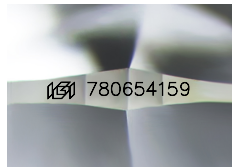

Sample Image Used

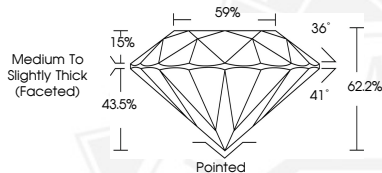

March 19, 2026

IGI Report Number **780654159**

**ROUND BRILLIANT**

**NATURAL DIAMOND**

**5.47 - 5.50 X 3.41 MM**

Carat Weight **0.63 CARAT**

Color Grade **I**

Clarity Grade **SI 1**

Cut Grade **EXCELLENT**

Polish **EXCELLENT**

Symmetry **EXCELLENT**

Fluorescence **NONE**

Inscription(s) **(IGI) 780654159**

Comments: IDEAL CUT ROUND

BRILLIANT



THIS DOCUMENT WAS PRODUCED WITH THE FOLLOWING SECURITY MEASURES: SPECIAL DOCUMENT PAPER, INK SCREENS, WATERMARK, BACKGROUND DESIGNS, HOLOGRAM AND OTHER SECURITY FEATURES NOT LISTED AND DO EXCEED DOCUMENT SECURITY INDUSTRY GUIDELINES.