



March 19, 2026

IGI Report Number 780654146

ROUND BRILLIANT

NATURAL DIAMOND

5.04 - 5.06 X 3.21 MM

Carat Weight 0.50 CARAT
Color Grade G
Clarity Grade SI 2
Cut Grade EXCELLENT
Polish EXCELLENT
Symmetry EXCELLENT
Fluorescence NONE
Inscription(s) (IGI) 780654146

DIAMOND REPORT

March 19, 2026

IGI Report Number

780654146

Description

NATURAL DIAMOND

Shape and Cutting Style

ROUND BRILLIANT

Measurements

5.04 - 5.06 X 3.21 MM

GRADING RESULTS

Carat Weight

0.50 CARAT

Color Grade

G

Clarity Grade

SI 2

Cut Grade

EXCELLENT

ADDITIONAL GRADING INFORMATION

Polish

EXCELLENT

Symmetry

EXCELLENT

Fluorescence

NONE

Identification Features

CRYSTAL, FEATHER, CLOUD

Inscription(s)

(IGI) 780654146

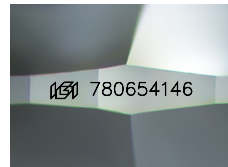

Sample Image Used

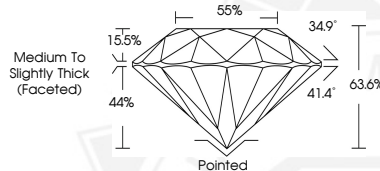

March 19, 2026

IGI Report Number 780654146

ROUND BRILLIANT

NATURAL DIAMOND

5.04 - 5.06 X 3.21 MM

Carat Weight 0.50 CARAT
Color Grade G
Clarity Grade SI 2
Cut Grade EXCELLENT
Polish EXCELLENT
Symmetry EXCELLENT
Fluorescence NONE
Inscription(s) (IGI) 780654146



THIS DOCUMENT WAS PRODUCED WITH THE FOLLOWING SECURITY MEASURES: SPECIAL DOCUMENT PAPER, INK SCREENS, WATERMARK, BACKGROUND DESIGNS, HOLOGRAM AND OTHER SECURITY FEATURES NOT LISTED AND DO EXCEED DOCUMENT SECURITY INDUSTRY GUIDELINES.