



DIAMOND REPORT

April 8, 2026
 IGI Report Number **780653938**
 Description **NATURAL DIAMOND**
 Shape and Cutting Style **ROUND BRILLIANT**
 Measurements **5.42 - 5.44 X 3.31 MM**

GRADING RESULTS

Carat Weight **0.60 CARAT**
 Color Grade **F**
 Clarity Grade **SI 1**
 Cut Grade **EXCELLENT**

ADDITIONAL GRADING INFORMATION

Polish **EXCELLENT**
 Symmetry **EXCELLENT**
 Fluorescence **NONE**
 Identification Features **FEATHER, CLOUD**
 Inscription(s) **(IGI) 780653938**
 Comments: IDEAL CUT ROUND BRILLIANT

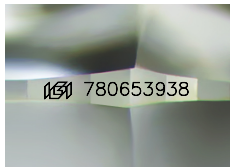

Sample Image Used

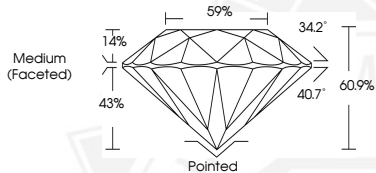

April 8, 2026
 IGI Report Number **780653938**
 ROUND BRILLIANT
 NATURAL DIAMOND
 5.42 - 5.44 X 3.31 MM
 Carat Weight **0.60 CARAT**
 Color Grade **F**
 Clarity Grade **SI 1**
 Cut Grade **EXCELLENT**
 Polish **EXCELLENT**
 Symmetry **EXCELLENT**
 Fluorescence **NONE**
 Inscription(s) **(IGI) 780653938**
 Comments: IDEAL CUT ROUND BRILLIANT



April 8, 2026
 IGI Report Number **780653938**
 ROUND BRILLIANT
 NATURAL DIAMOND
 5.42 - 5.44 X 3.31 MM
 Carat Weight **0.60 CARAT**
 Color Grade **F**
 Clarity Grade **SI 1**
 Cut Grade **EXCELLENT**
 Polish **EXCELLENT**
 Symmetry **EXCELLENT**
 Fluorescence **NONE**
 Inscription(s) **(IGI) 780653938**
 Comments: IDEAL CUT ROUND BRILLIANT



THIS DOCUMENT WAS PRODUCED WITH THE FOLLOWING SECURITY MEASURES: SPECIAL DOCUMENT PAPER, INK SCREENS, WATERMARK, BACKGROUND DESIGNS, HOLOGRAM AND OTHER SECURITY FEATURES NOT LISTED AND DO EXCEED DOCUMENT SECURITY INDUSTRY GUIDELINES.