



March 31, 2026

IGI Report Number 780653908

ROUND BRILLIANT

NATURAL DIAMOND

4.85 - 4.89 X 3.07 MM

Carat Weight 0.44 CARAT
Color Grade D
Clarity Grade VS 1
Cut Grade EXCELLENT
Polish EXCELLENT
Symmetry EXCELLENT
Fluorescence NONE
Inscription(s) IGI 780653908

DIAMOND REPORT

March 31, 2026 780653908
IGI Report Number
Description NATURAL DIAMOND
Shape and Cutting Style ROUND BRILLIANT
Measurements 4.85 - 4.89 X 3.07 MM

GRADING RESULTS

Carat Weight 0.44 CARAT
Color Grade D
Clarity Grade VS 1
Cut Grade EXCELLENT

ADDITIONAL GRADING INFORMATION

Polish EXCELLENT
Symmetry EXCELLENT
Fluorescence NONE
Identification Features FEATHER
Inscription(s) IGI 780653908

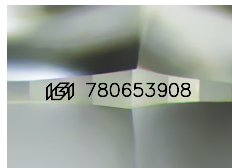

Sample Image Used

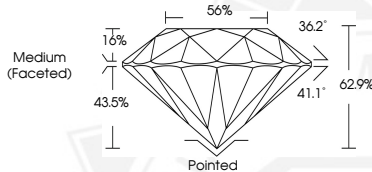

March 31, 2026

IGI Report Number 780653908

ROUND BRILLIANT

NATURAL DIAMOND

4.85 - 4.89 X 3.07 MM

Carat Weight 0.44 CARAT
Color Grade D
Clarity Grade VS 1
Cut Grade EXCELLENT
Polish EXCELLENT
Symmetry EXCELLENT
Fluorescence NONE
Inscription(s) IGI 780653908



THIS DOCUMENT WAS PRODUCED WITH THE FOLLOWING SECURITY MEASURES: SPECIAL DOCUMENT PAPER, INK SCREENS, WATERMARK, BACKGROUND DESIGNS, HOLOGRAM AND OTHER SECURITY FEATURES NOT LISTED AND DO EXCEED DOCUMENT SECURITY INDUSTRY GUIDELINES.