



March 30, 2026

IGI Report Number 780653055

ROUND BRILLIANT
NATURAL DIAMOND
4.29 - 4.32 X 2.63 MM

Carat Weight 0.30 CARAT
Color Grade G
Clarity Grade SI 2
Cut Grade EXCELLENT
Polish EXCELLENT
Symmetry EXCELLENT
Fluorescence NONE
Inscription(s) (IGI) 780653055

Comments: IDEAL CUT ROUND
BRILLIANT

DIAMOND REPORT

March 30, 2026 780653055
IGI Report Number
Description NATURAL DIAMOND
Shape and Cutting Style ROUND BRILLIANT
Measurements 4.29 - 4.32 X 2.63 MM

GRADING RESULTS

Carat Weight 0.30 CARAT
Color Grade G
Clarity Grade SI 2
Cut Grade EXCELLENT

ADDITIONAL GRADING INFORMATION

Polish EXCELLENT
Symmetry EXCELLENT
Fluorescence NONE
Identification Features CRYSTAL, FEATHER, CLOUD
Inscription(s) (IGI) 780653055
Comments: IDEAL CUT ROUND BRILLIANT

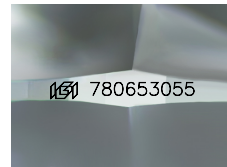

Sample Image Used

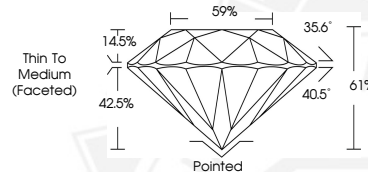

March 30, 2026

IGI Report Number 780653055

ROUND BRILLIANT
NATURAL DIAMOND
4.29 - 4.32 X 2.63 MM

Carat Weight 0.30 CARAT
Color Grade G
Clarity Grade SI 2
Cut Grade EXCELLENT
Polish EXCELLENT
Symmetry EXCELLENT
Fluorescence NONE
Inscription(s) (IGI) 780653055

Comments: IDEAL CUT ROUND
BRILLIANT



THIS DOCUMENT WAS PRODUCED WITH THE FOLLOWING SECURITY MEASURES: SPECIAL DOCUMENT PAPER, INK SCREENS, WATERMARK, BACKGROUND DESIGNS, HOLOGRAM AND OTHER SECURITY FEATURES NOT LISTED AND DO EXCEED DOCUMENT SECURITY INDUSTRY GUIDELINES.