



779648928
Report verification at igi.org



March 25, 2026
IGI Report Number **779648928**
Description **NATURAL DIAMOND**
Shape and Cutting Style **ROUND BRILLIANT**
Measurements **6.33 - 6.38 X 3.95 MM**

GRADING RESULTS

Carat Weight **1.00 CARAT**
Color Grade **M**
Clarity Grade **VVS 2**
Cut Grade **EXCELLENT**

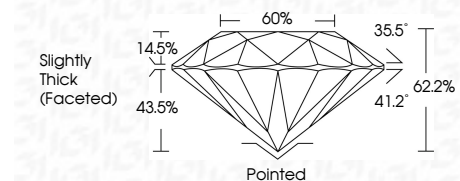

ADDITIONAL GRADING INFORMATION

Polish **EXCELLENT**
Symmetry **VERY GOOD**
Fluorescence **SLIGHT**
Inscription(s) **IGI 779648928**
Comments: IDEAL CUT ROUND BRILLIANT



IGI

March 25, 2026
IGI Report No 779648928
ROUND BRILLIANT
6.33 - 6.38 X 3.95 MM
Carat Weight **1.00 CARAT**
Color Grade **M**
Clarity Grade **VVS 2**
Depth **EXCELLENT**
Table **62.2%**
Girdle **60%**
Culet **Slightly Thick (Faceted)**
Polish **Pointed**
Symmetry **EXCELLENT**
Fluorescence **VERY GOOD**
Inscription(s) **SLIGHT**
IGI 779648928
Comments: **IDEAL CUT ROUND BRILLIANT**

ELECTRONIC COPY

DIAMOND REPORT

March 25, 2026
IGI Report Number **779648928**
Description **NATURAL DIAMOND**
Shape and Cutting Style **ROUND BRILLIANT**
Measurements **6.33 - 6.38 X 3.95 MM**

GRADING RESULTS

Carat Weight **1.00 CARAT**
Color Grade **M**
Clarity Grade **VVS 2**
Cut Grade **EXCELLENT**

ADDITIONAL GRADING INFORMATION

Polish **EXCELLENT**
Symmetry **VERY GOOD**
Fluorescence **SLIGHT**
Inscription(s) **IGI 779648928**
Comments: IDEAL CUT ROUND BRILLIANT

PROPORTIONS

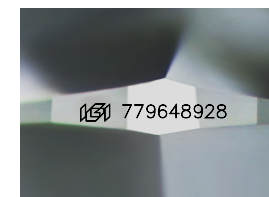
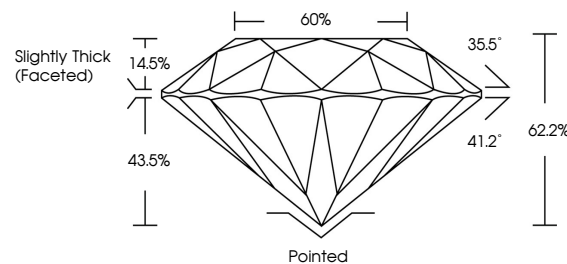

Sample Image Used

CLARITY CHARACTERISTICS

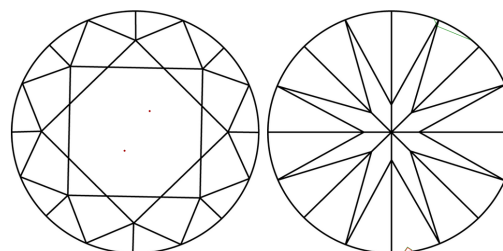

KEY TO SYMBOLS

Red symbols indicate internal characteristics.
Green symbols indicate external characteristics.

COLOR

D - F	G - J	K - M	N - R	S - Z	FANCY
Colorless	Near Colorless	Slightly Tinted	Very Light Color	Light Color	

CLARITY

FL	IF	VVS ¹⁻²	VS ¹⁻²	SJ ¹⁻²	I ¹⁻³
Flawless	Internally Flawless	Very Very Slightly Included	Very Slightly Included	Slightly Included	Included

