



March 18, 2026

IGI Report Number 779640358

ROUND BRILLIANT

NATURAL DIAMOND

5.28 - 5.32 X 3.30 MM

Carat Weight 0.58 CARAT

Color Grade F

Clarity Grade VS 1

Cut Grade EXCELLENT

Polish EXCELLENT

Symmetry EXCELLENT

Fluorescence SLIGHT

Inscription(s) IGI 779640358

Comments: IDEAL CUT ROUND BRILLIANT

**DIAMOND REPORT**

March 18, 2026

IGI Report Number

779640358

Description

NATURAL DIAMOND

Shape and Cutting Style

ROUND BRILLIANT

Measurements

5.28 - 5.32 X 3.30 MM

**GRADING RESULTS**

Carat Weight

0.58 CARAT

Color Grade

F

Clarity Grade

VS 1

Cut Grade

EXCELLENT

**ADDITIONAL GRADING INFORMATION**

Polish

EXCELLENT

Symmetry

EXCELLENT

Fluorescence

SLIGHT

Identification Features

CRYSTAL

Inscription(s)

IGI 779640358

Comments: IDEAL CUT ROUND BRILLIANT

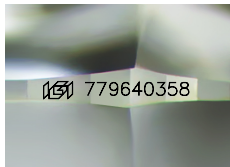

Sample Image Used

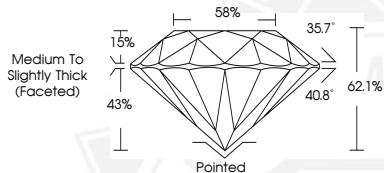

March 18, 2026

IGI Report Number 779640358

ROUND BRILLIANT

NATURAL DIAMOND

5.28 - 5.32 X 3.30 MM

Carat Weight 0.58 CARAT

Color Grade F

Clarity Grade VS 1

Cut Grade EXCELLENT

Polish EXCELLENT

Symmetry EXCELLENT

Fluorescence SLIGHT

Inscription(s) IGI 779640358

Comments: IDEAL CUT ROUND BRILLIANT



THIS DOCUMENT WAS PRODUCED WITH THE FOLLOWING SECURITY MEASURES: SPECIAL DOCUMENT PAPER, INK SCREENS, WATERMARK, BACKGROUND DESIGNS, HOLOGRAM AND OTHER SECURITY FEATURES NOT LISTED AND DO EXCEED DOCUMENT SECURITY INDUSTRY GUIDELINES.