



March 24, 2026
IGI Report Number 778612893
EMERALD CUT
NATURAL DIAMOND
5.77 X 3.75 X 2.31 MM
 Carat Weight **0.50 CARAT**
 Color Grade **J**
 Clarity Grade **VS 1**
 Cut Grade **VERY GOOD**
 Polish **EXCELLENT**
 Symmetry **EXCELLENT**
 Fluorescence **NONE**
 Inscription(s) **IGI 778612893**

DIAMOND REPORT

March 24, 2026
 IGI Report Number **778612893**
 Description **NATURAL DIAMOND**
 Shape and Cutting Style **EMERALD CUT**
 Measurements **5.77 X 3.75 X 2.31 MM**

GRADING RESULTS

Carat Weight **0.50 CARAT**
 Color Grade **J**
 Clarity Grade **VS 1**
 Cut Grade **VERY GOOD**

ADDITIONAL GRADING INFORMATION

Polish **EXCELLENT**
 Symmetry **EXCELLENT**
 Fluorescence **NONE**
 Identification Features **FEATHER**
 Inscription(s) **IGI 778612893**

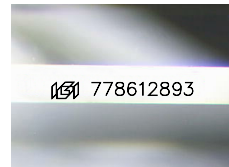

Sample Image Used

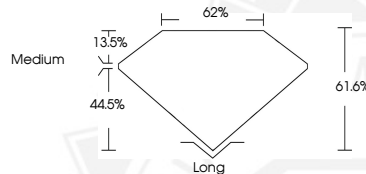

March 24, 2026
IGI Report Number 778612893
EMERALD CUT
NATURAL DIAMOND
5.77 X 3.75 X 2.31 MM
 Carat Weight **0.50 CARAT**
 Color Grade **J**
 Clarity Grade **VS 1**
 Cut Grade **VERY GOOD**
 Polish **EXCELLENT**
 Symmetry **EXCELLENT**
 Fluorescence **NONE**
 Inscription(s) **IGI 778612893**

THIS DOCUMENT WAS PRODUCED WITH THE FOLLOWING SECURITY MEASURES: SPECIAL DOCUMENT PAPER, INK SCREENS, WATERMARK, BACKGROUND DESIGNS, HOLOGRAM AND OTHER SECURITY FEATURES NOT LISTED AND DO EXCEED DOCUMENT SECURITY INDUSTRY GUIDELINES.