



March 23, 2026

IGI Report Number 778612586

ROUND BRILLIANT

NATURAL DIAMOND

4.53 - 4.55 X 2.78 MM

Carat Weight 0.35 CARAT

Color Grade G

Clarity Grade VS 2

Cut Grade EXCELLENT

Polish EXCELLENT

Symmetry EXCELLENT

Fluorescence NONE

Inscription(s) IGI 778612586

Comments: IDEAL CUT ROUND

BRILLIANT

**DIAMOND REPORT**

March 23, 2026

IGI Report Number

778612586

Description

NATURAL DIAMOND

Shape and Cutting Style

ROUND BRILLIANT

Measurements

4.53 - 4.55 X 2.78 MM

**GRADING RESULTS**

Carat Weight

0.35 CARAT

Color Grade

G

Clarity Grade

VS 2

Cut Grade

EXCELLENT

**ADDITIONAL GRADING INFORMATION**

Polish

EXCELLENT

Symmetry

EXCELLENT

Fluorescence

NONE

Identification Features

FEATHER, CLOUD, CRYSTAL

Inscription(s)

IGI 778612586

Comments: IDEAL CUT ROUND BRILLIANT

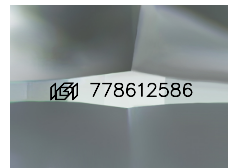

Sample Image Used

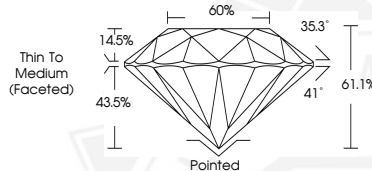

March 23, 2026

IGI Report Number 778612586

ROUND BRILLIANT

NATURAL DIAMOND

4.53 - 4.55 X 2.78 MM

Carat Weight 0.35 CARAT

Color Grade G

Clarity Grade VS 2

Cut Grade EXCELLENT

Polish EXCELLENT

Symmetry EXCELLENT

Fluorescence NONE

Inscription(s) IGI 778612586

Comments: IDEAL CUT ROUND

BRILLIANT



THIS DOCUMENT WAS PRODUCED WITH THE FOLLOWING SECURITY MEASURES: SPECIAL DOCUMENT PAPER, INK SCREENS, WATERMARK, BACKGROUND DESIGNS, HOLOGRAM AND OTHER SECURITY FEATURES NOT LISTED AND DO EXCEED DOCUMENT SECURITY INDUSTRY GUIDELINES.