



DIAMOND REPORT

March 10, 2026
IGI Report Number **778608430**
Description **NATURAL DIAMOND**
Shape and Cutting Style **ROUND BRILLIANT**
Measurements **5.39 - 5.46 X 3.36 MM**

GRADING RESULTS

Carat Weight **0.60 CARAT**
Color Grade **J**
Clarity Grade **VVS 1**
Cut Grade **EXCELLENT**

ADDITIONAL GRADING INFORMATION

Polish **EXCELLENT**
Symmetry **EXCELLENT**
Fluorescence **NONE**
Identification Features **FEATHER**
Inscription(s) **IGI 778608430**
Comments: IDEAL CUT ROUND BRILLIANT

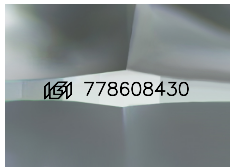

Sample Image Used

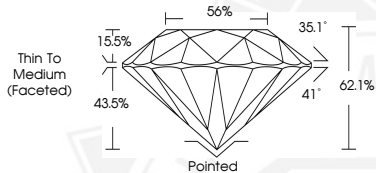

March 10, 2026
IGI Report Number **778608430**
ROUND BRILLIANT
NATURAL DIAMOND
5.39 - 5.46 X 3.36 MM
Carat Weight **0.60 CARAT**
Color Grade **J**
Clarity Grade **VVS 1**
Cut Grade **EXCELLENT**
Polish **EXCELLENT**
Symmetry **EXCELLENT**
Fluorescence **NONE**
Inscription(s) **IGI 778608430**
Comments: IDEAL CUT ROUND BRILLIANT



March 10, 2026
IGI Report Number **778608430**
ROUND BRILLIANT
NATURAL DIAMOND
5.39 - 5.46 X 3.36 MM
Carat Weight **0.60 CARAT**
Color Grade **J**
Clarity Grade **VVS 1**
Cut Grade **EXCELLENT**
Polish **EXCELLENT**
Symmetry **EXCELLENT**
Fluorescence **NONE**
Inscription(s) **IGI 778608430**
Comments: IDEAL CUT ROUND BRILLIANT



THIS DOCUMENT WAS PRODUCED WITH THE FOLLOWING SECURITY MEASURES: SPECIAL DOCUMENT PAPER, INK SCREENS, WATERMARK, BACKGROUND DESIGNS, HOLOGRAM AND OTHER SECURITY FEATURES NOT LISTED AND DO EXCEED DOCUMENT SECURITY INDUSTRY GUIDELINES.