



March 25, 2026

IGI Report Number 778608348

ROUND BRILLIANT

NATURAL DIAMOND

5.26 - 5.30 X 3.22 MM

Carat Weight 0.55 CARAT

Color Grade G

Clarity Grade VS 1

Cut Grade EXCELLENT

Polish EXCELLENT

Symmetry EXCELLENT

Fluorescence NONE

Inscription(s) IGI 778608348

Comments: IDEAL CUT ROUND BRILLIANT

**DIAMOND REPORT**

March 25, 2026

IGI Report Number

778608348

Description

NATURAL DIAMOND

Shape and Cutting Style

ROUND BRILLIANT

Measurements

5.26 - 5.30 X 3.22 MM

**GRADING RESULTS**

Carat Weight

0.55 CARAT

Color Grade

G

Clarity Grade

VS 1

Cut Grade

EXCELLENT

**ADDITIONAL GRADING INFORMATION**

Polish

EXCELLENT

Symmetry

EXCELLENT

Fluorescence

NONE

Identification Features

FEATHER

Inscription(s)

IGI 778608348

Comments: IDEAL CUT ROUND BRILLIANT

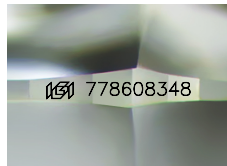

Sample Image Used

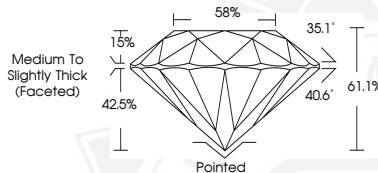

March 25, 2026

IGI Report Number 778608348

ROUND BRILLIANT

NATURAL DIAMOND

5.26 - 5.30 X 3.22 MM

Carat Weight 0.55 CARAT

Color Grade G

Clarity Grade VS 1

Cut Grade EXCELLENT

Polish EXCELLENT

Symmetry EXCELLENT

Fluorescence NONE

Inscription(s) IGI 778608348

Comments: IDEAL CUT ROUND BRILLIANT



THIS DOCUMENT WAS PRODUCED WITH THE FOLLOWING SECURITY MEASURES: SPECIAL DOCUMENT PAPER, INK SCREENS, WATERMARK, BACKGROUND DESIGNS, HOLOGRAM AND OTHER SECURITY FEATURES NOT LISTED AND DO EXCEED DOCUMENT SECURITY INDUSTRY GUIDELINES.