



March 10, 2026

IGI Report Number 778608290

ROUND BRILLIANT

NATURAL DIAMOND

5.55 - 5.58 X 3.58 MM

Carat Weight 0.70 CARAT  
Color Grade J  
Clarity Grade VS 1  
Cut Grade VERY GOOD  
Polish EXCELLENT  
Symmetry EXCELLENT  
Fluorescence NONE  
Inscription(s) IGI 778608290

**DIAMOND REPORT**

March 10, 2026  
IGI Report Number 778608290  
Description NATURAL DIAMOND  
Shape and Cutting Style ROUND BRILLIANT  
Measurements 5.55 - 5.58 X 3.58 MM

**GRADING RESULTS**

Carat Weight 0.70 CARAT  
Color Grade J  
Clarity Grade VS 1  
Cut Grade VERY GOOD

**ADDITIONAL GRADING INFORMATION**

Polish EXCELLENT  
Symmetry EXCELLENT  
Fluorescence NONE  
Identification Features CRYSTAL, PINPOINT  
Inscription(s) IGI 778608290

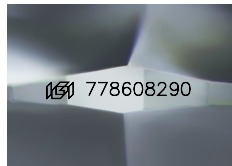

Sample Image Used

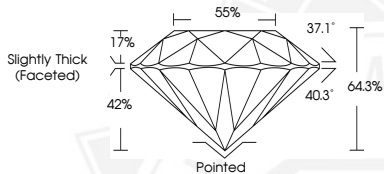

March 10, 2026

IGI Report Number 778608290

ROUND BRILLIANT

NATURAL DIAMOND

5.55 - 5.58 X 3.58 MM

Carat Weight 0.70 CARAT  
Color Grade J  
Clarity Grade VS 1  
Cut Grade VERY GOOD  
Polish EXCELLENT  
Symmetry EXCELLENT  
Fluorescence NONE  
Inscription(s) IGI 778608290



THIS DOCUMENT WAS PRODUCED WITH THE FOLLOWING SECURITY MEASURES: SPECIAL DOCUMENT PAPER, INK SCREENS, WATERMARK, BACKGROUND DESIGNS, HOLOGRAM AND OTHER SECURITY FEATURES NOT LISTED AND DO EXCEED DOCUMENT SECURITY INDUSTRY GUIDELINES.