



March 10, 2026

IGI Report Number 778607828

EMERALD CUT  
NATURAL DIAMOND  
6.04 X 4.31 X 2.99 MM

|                |               |
|----------------|---------------|
| Carat Weight   | 0.80 CARAT    |
| Color Grade    | I             |
| Clarity Grade  | VS 1          |
| Cut Grade      | VERY GOOD     |
| Polish         | EXCELLENT     |
| Symmetry       | EXCELLENT     |
| Fluorescence   | VERY SLIGHT   |
| Inscription(s) | IGI 778607828 |

**DIAMOND REPORT**

|                         |                       |
|-------------------------|-----------------------|
| March 10, 2026          | 778607828             |
| IGI Report Number       |                       |
| Description             | NATURAL DIAMOND       |
| Shape and Cutting Style | EMERALD CUT           |
| Measurements            | 6.04 X 4.31 X 2.99 MM |

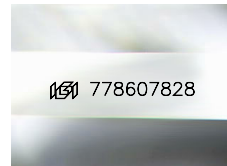

Sample Image Used

**GRADING RESULTS**

|               |            |
|---------------|------------|
| Carat Weight  | 0.80 CARAT |
| Color Grade   | I          |
| Clarity Grade | VS 1       |
| Cut Grade     | VERY GOOD  |

**ADDITIONAL GRADING INFORMATION**

|                         |               |
|-------------------------|---------------|
| Polish                  | EXCELLENT     |
| Symmetry                | EXCELLENT     |
| Fluorescence            | VERY SLIGHT   |
| Identification Features | CRYSTAL       |
| Inscription(s)          | IGI 778607828 |

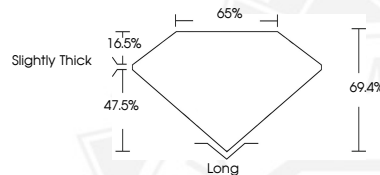

March 10, 2026

IGI Report Number 778607828

EMERALD CUT  
NATURAL DIAMOND  
6.04 X 4.31 X 2.99 MM

|                |               |
|----------------|---------------|
| Carat Weight   | 0.80 CARAT    |
| Color Grade    | I             |
| Clarity Grade  | VS 1          |
| Cut Grade      | VERY GOOD     |
| Polish         | EXCELLENT     |
| Symmetry       | EXCELLENT     |
| Fluorescence   | VERY SLIGHT   |
| Inscription(s) | IGI 778607828 |



THIS DOCUMENT WAS PRODUCED WITH THE FOLLOWING SECURITY MEASURES: SPECIAL DOCUMENT PAPER, INK SCREENS, WATERMARK, BACKGROUND DESIGNS, HOLOGRAM AND OTHER SECURITY FEATURES NOT LISTED AND DO EXCEED DOCUMENT SECURITY INDUSTRY GUIDELINES.