



March 11, 2026

IGI Report Number **778607818**

**PEAR BRILLIANT**

**NATURAL DIAMOND**

**8.23 X 5.35 X 2.86 MM**

Carat Weight **0.80 CARAT**  
 Color Grade **J**  
 Clarity Grade **VS 2**  
 Cut Grade **VERY GOOD**  
 Polish **EXCELLENT**  
 Symmetry **EXCELLENT**  
 Fluorescence **VERY SLIGHT**  
 Inscription(s) **(IGI) 778607818**

**DIAMOND REPORT**

March 11, 2026 **778607818**  
 IGI Report Number  
 Description **NATURAL DIAMOND**  
 Shape and Cutting Style **PEAR BRILLIANT**  
 Measurements **8.23 X 5.35 X 2.86 MM**

**GRADING RESULTS**

Carat Weight **0.80 CARAT**  
 Color Grade **J**  
 Clarity Grade **VS 2**  
 Cut Grade **VERY GOOD**

**ADDITIONAL GRADING INFORMATION**

Polish **EXCELLENT**  
 Symmetry **EXCELLENT**  
 Fluorescence **VERY SLIGHT**  
 Identification Features **CLOUD, CRYSTAL**  
 Inscription(s) **(IGI) 778607818**

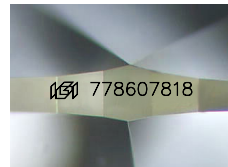

Sample Image Used

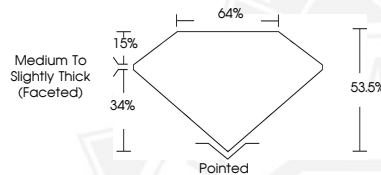

March 11, 2026

IGI Report Number **778607818**

**PEAR BRILLIANT**

**NATURAL DIAMOND**

**8.23 X 5.35 X 2.86 MM**

Carat Weight **0.80 CARAT**  
 Color Grade **J**  
 Clarity Grade **VS 2**  
 Cut Grade **VERY GOOD**  
 Polish **EXCELLENT**  
 Symmetry **EXCELLENT**  
 Fluorescence **VERY SLIGHT**  
 Inscription(s) **(IGI) 778607818**



THIS DOCUMENT WAS PRODUCED WITH THE FOLLOWING SECURITY MEASURES: SPECIAL DOCUMENT PAPER, INK SCREENS, WATERMARK, BACKGROUND DESIGNS, HOLOGRAM AND OTHER SECURITY FEATURES NOT LISTED AND DO EXCEED DOCUMENT SECURITY INDUSTRY GUIDELINES.