



March 2, 2026

IGI Report Number 778606900

ROUND BRILLIANT

NATURAL DIAMOND

5.13 - 5.16 X 3.17 MM

Carat Weight 0.52 CARAT

Color Grade H

Clarity Grade VS 1

Cut Grade EXCELLENT

Polish EXCELLENT

Symmetry EXCELLENT

Fluorescence NONE

Inscription(s) IGI 778606900

Comments: IDEAL CUT ROUND  
BRILLIANT

**DIAMOND REPORT**

March 2, 2026

IGI Report Number

778606900

Description

NATURAL DIAMOND

Shape and Cutting Style

ROUND BRILLIANT

Measurements

5.13 - 5.16 X 3.17 MM

**GRADING RESULTS**

Carat Weight

0.52 CARAT

Color Grade

H

Clarity Grade

VS 1

Cut Grade

EXCELLENT

**ADDITIONAL GRADING INFORMATION**

Polish

EXCELLENT

Symmetry

EXCELLENT

Fluorescence

NONE

Identification Features

CLOUD, FEATHER

Inscription(s)

IGI 778606900

Comments: IDEAL CUT ROUND BRILLIANT

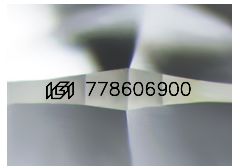

Sample Image Used

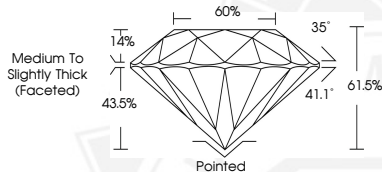

March 2, 2026

IGI Report Number 778606900

ROUND BRILLIANT

NATURAL DIAMOND

5.13 - 5.16 X 3.17 MM

Carat Weight 0.52 CARAT

Color Grade H

Clarity Grade VS 1

Cut Grade EXCELLENT

Polish EXCELLENT

Symmetry EXCELLENT

Fluorescence NONE

Inscription(s) IGI 778606900

Comments: IDEAL CUT ROUND  
BRILLIANT



THIS DOCUMENT WAS PRODUCED WITH THE FOLLOWING SECURITY MEASURES: SPECIAL DOCUMENT PAPER, INK SCREENS, WATERMARK, BACKGROUND DESIGNS, HOLOGRAM AND OTHER SECURITY FEATURES NOT LISTED AND DO EXCEED DOCUMENT SECURITY INDUSTRY GUIDELINES.