



March 2, 2026

IGI Report Number **778606788**

ROUND BRILLIANT

NATURAL DIAMOND

5.25 - 5.28 X 3.25 MM

Carat Weight **0.55 CARAT**
 Color Grade **H**
 Clarity Grade **VVS 1**
 Cut Grade **EXCELLENT**
 Polish **EXCELLENT**
 Symmetry **EXCELLENT**
 Fluorescence **NONE**
 Inscription(s) **IGI 778606788**

DIAMOND REPORT

March 2, 2026 **778606788**
 IGI Report Number
 Description **NATURAL DIAMOND**
 Shape and Cutting Style **ROUND BRILLIANT**
 Measurements **5.25 - 5.28 X 3.25 MM**

GRADING RESULTS

Carat Weight **0.55 CARAT**
 Color Grade **H**
 Clarity Grade **VVS 1**
 Cut Grade **EXCELLENT**

ADDITIONAL GRADING INFORMATION

Polish **EXCELLENT**
 Symmetry **EXCELLENT**
 Fluorescence **NONE**
 Identification Features **PINPOINT**
 Inscription(s) **IGI 778606788**

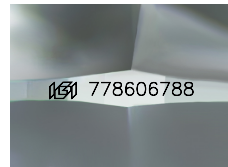

Sample Image Used

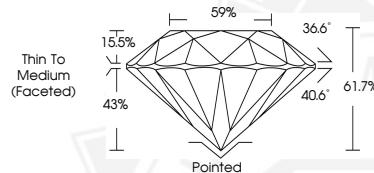

March 2, 2026

IGI Report Number **778606788**

ROUND BRILLIANT

NATURAL DIAMOND

5.25 - 5.28 X 3.25 MM

Carat Weight **0.55 CARAT**
 Color Grade **H**
 Clarity Grade **VVS 1**
 Cut Grade **EXCELLENT**
 Polish **EXCELLENT**
 Symmetry **EXCELLENT**
 Fluorescence **NONE**
 Inscription(s) **IGI 778606788**



THIS DOCUMENT WAS PRODUCED WITH THE FOLLOWING SECURITY MEASURES: SPECIAL DOCUMENT PAPER, INK SCREENS, WATERMARK, BACKGROUND DESIGNS, HOLOGRAM AND OTHER SECURITY FEATURES NOT LISTED AND DO EXCEED DOCUMENT SECURITY INDUSTRY GUIDELINES.