



**INTERNATIONAL
GEMOLOGICAL
INSTITUTE**

ELECTRONIC COPY

DIAMOND REPORT

February 26, 2026
 IGI Report Number **776696628**
 Description **NATURAL DIAMOND**
 Shape and Cutting Style **ROUND BRILLIANT**
 Measurements **4.69 - 4.74 X 2.93 MM**

GRADING RESULTS

Carat Weight **0.40 CARAT**
 Color Grade **J**
 Clarity Grade **SI 1**
 Cut Grade **EXCELLENT**

ADDITIONAL GRADING INFORMATION

Polish **EXCELLENT**
 Symmetry **EXCELLENT**
 Fluorescence **NONE**
 Identification Features **CRYSTAL CLOUD, FEATHER**
 Inscription(s) **IGI 776696628**
 Comments: IDEAL CUT ROUND BRILLIANT

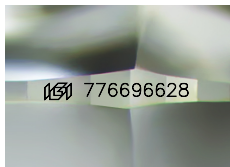

Sample Image Used

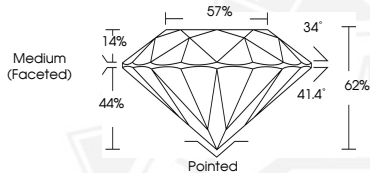

February 26, 2026
 IGI Report Number **776696628**
 ROUND BRILLIANT
 NATURAL DIAMOND
 4.69 - 4.74 X 2.93 MM
 Carat Weight **0.40 CARAT**
 Color Grade **J**
 Clarity Grade **SI 1**
 Cut Grade **EXCELLENT**
 Polish **EXCELLENT**
 Symmetry **EXCELLENT**
 Fluorescence **NONE**
 Inscription(s) **IGI 776696628**
 Comments: IDEAL CUT ROUND BRILLIANT



February 26, 2026
 IGI Report Number **776696628**
 ROUND BRILLIANT
 NATURAL DIAMOND
 4.69 - 4.74 X 2.93 MM
 Carat Weight **0.40 CARAT**
 Color Grade **J**
 Clarity Grade **SI 1**
 Cut Grade **EXCELLENT**
 Polish **EXCELLENT**
 Symmetry **EXCELLENT**
 Fluorescence **NONE**
 Inscription(s) **IGI 776696628**
 Comments: IDEAL CUT ROUND BRILLIANT



THIS DOCUMENT WAS PRODUCED WITH THE FOLLOWING SECURITY MEASURES: SPECIAL DOCUMENT PAPER, INK SCREENS, WATERMARK, BACKGROUND DESIGNS, HOLOGRAM AND OTHER SECURITY FEATURES NOT LISTED AND DO EXCEED DOCUMENT SECURITY INDUSTRY GUIDELINES.

For terms & conditions and to verify this report, please visit www.igi.org